

North-eastern elevation

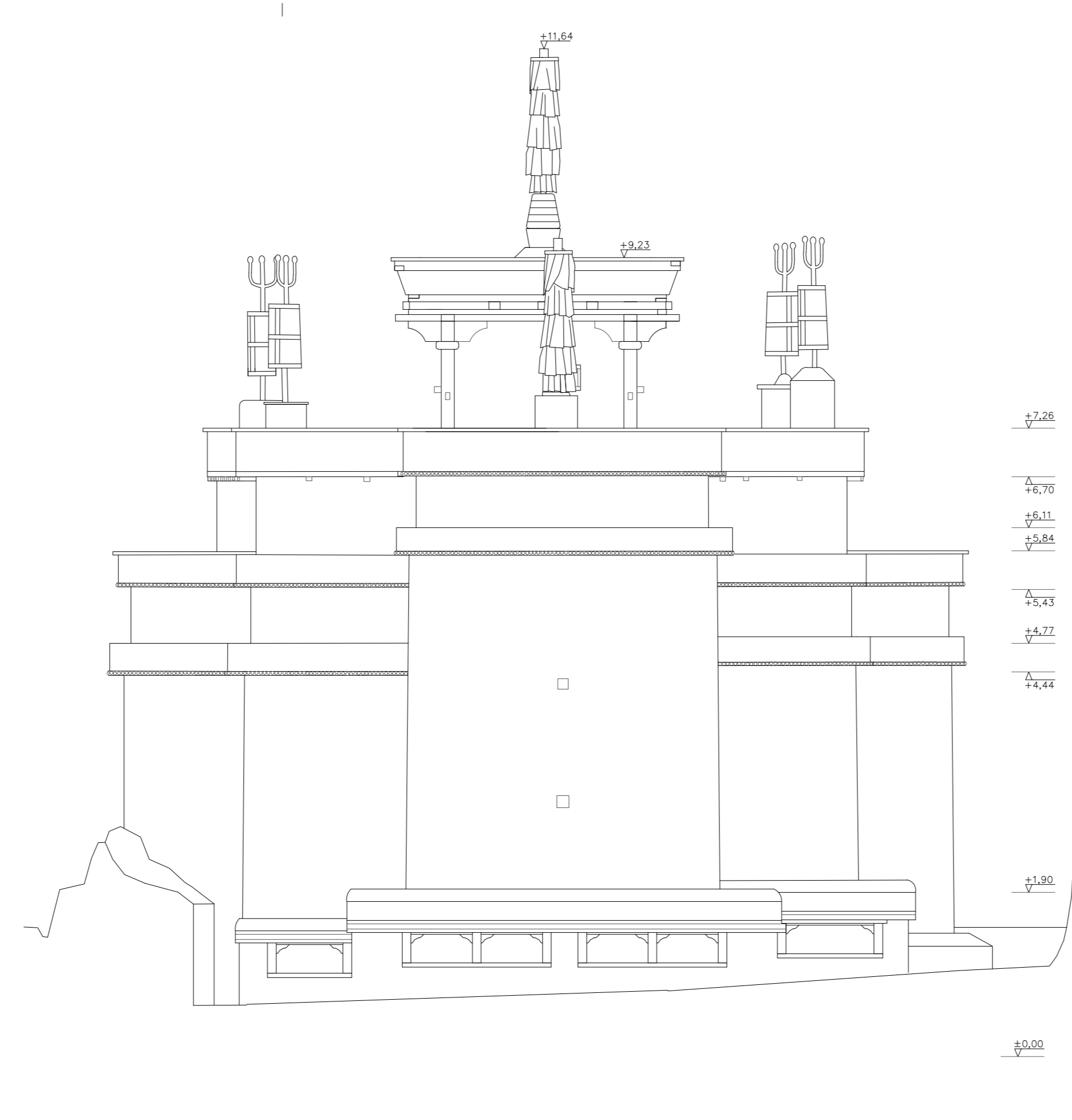

South-western elevation

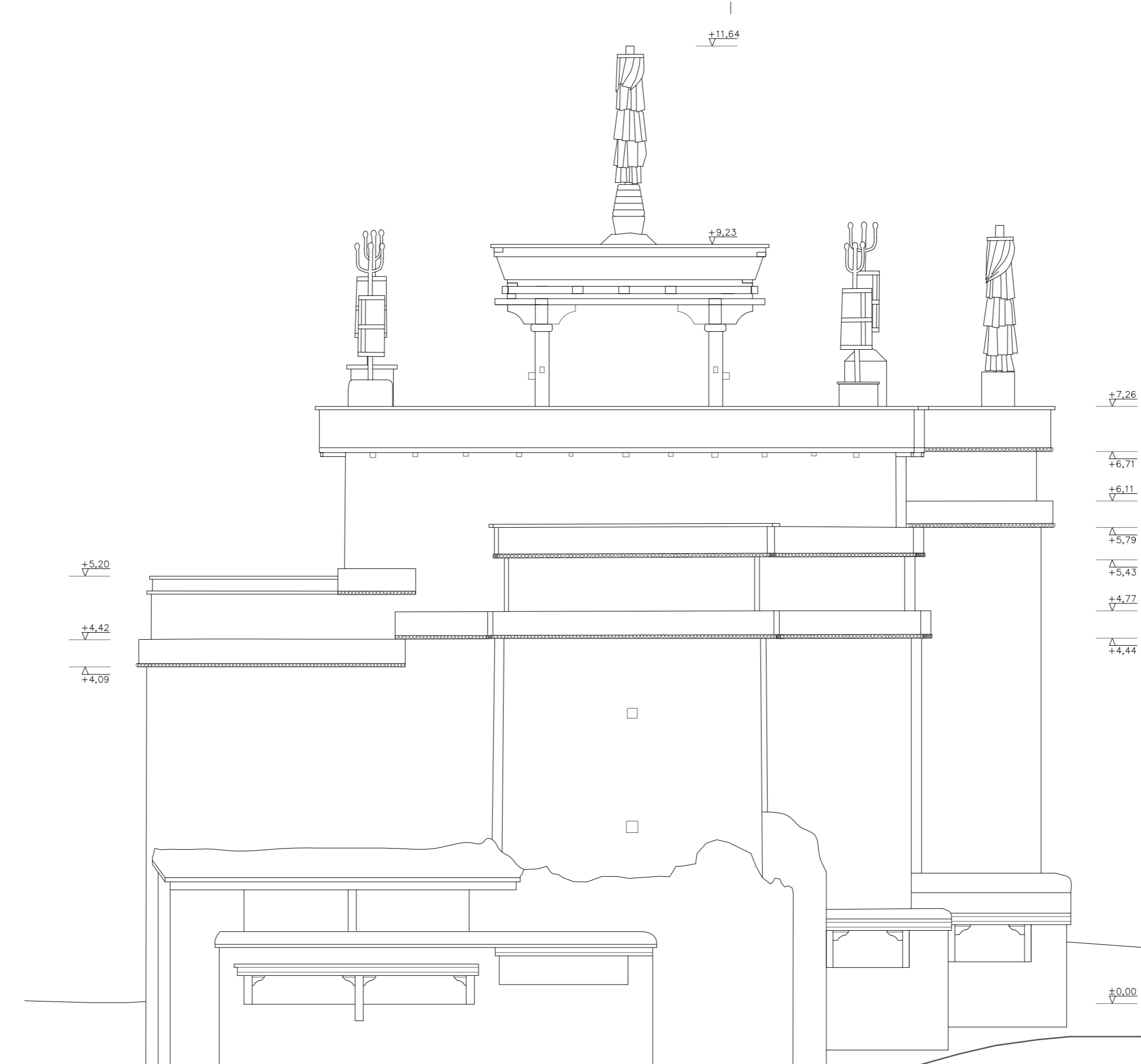

North-western elevation

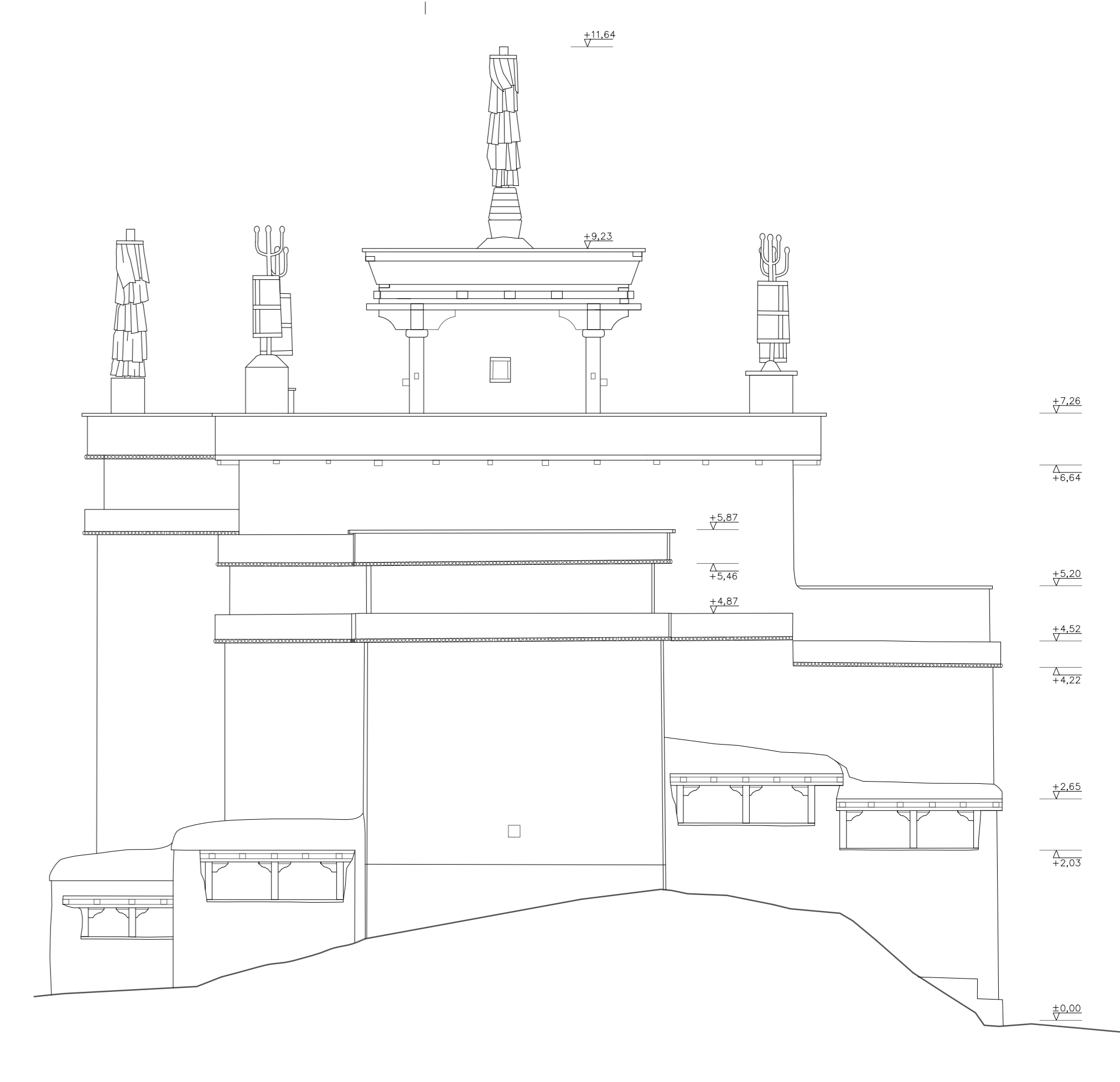

South-eastern elevation

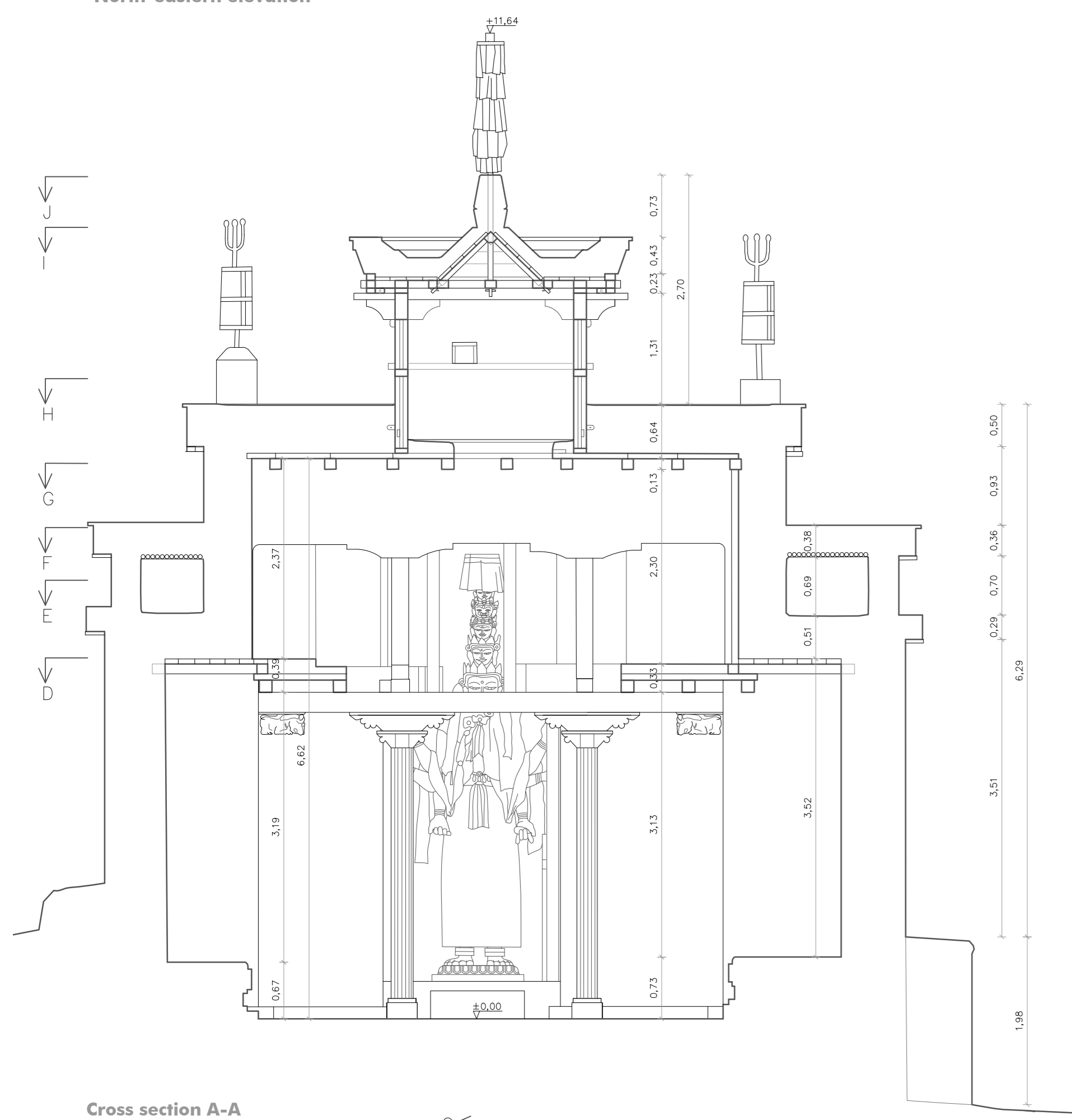

Cross section A-A

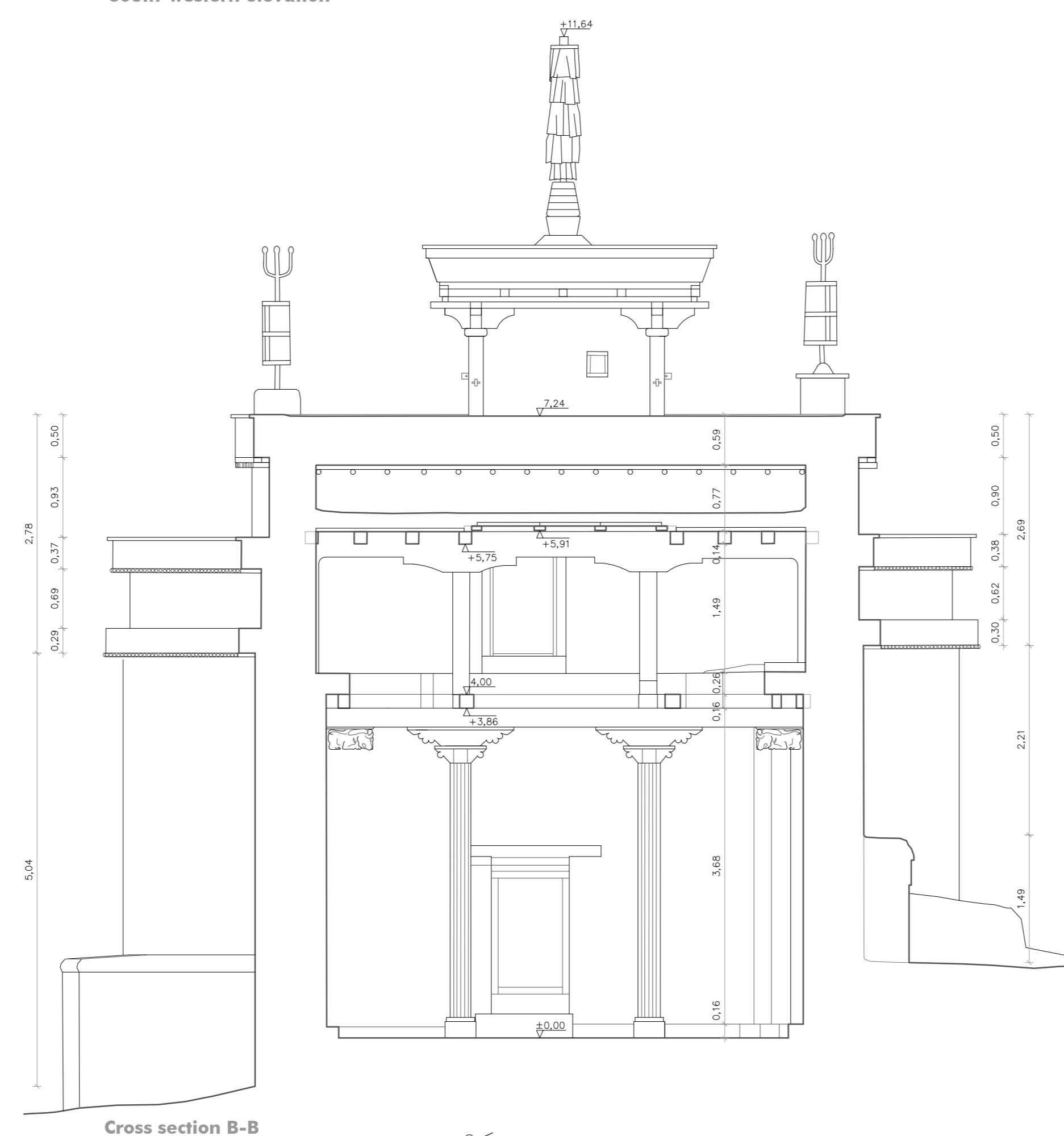

Cross section B-B

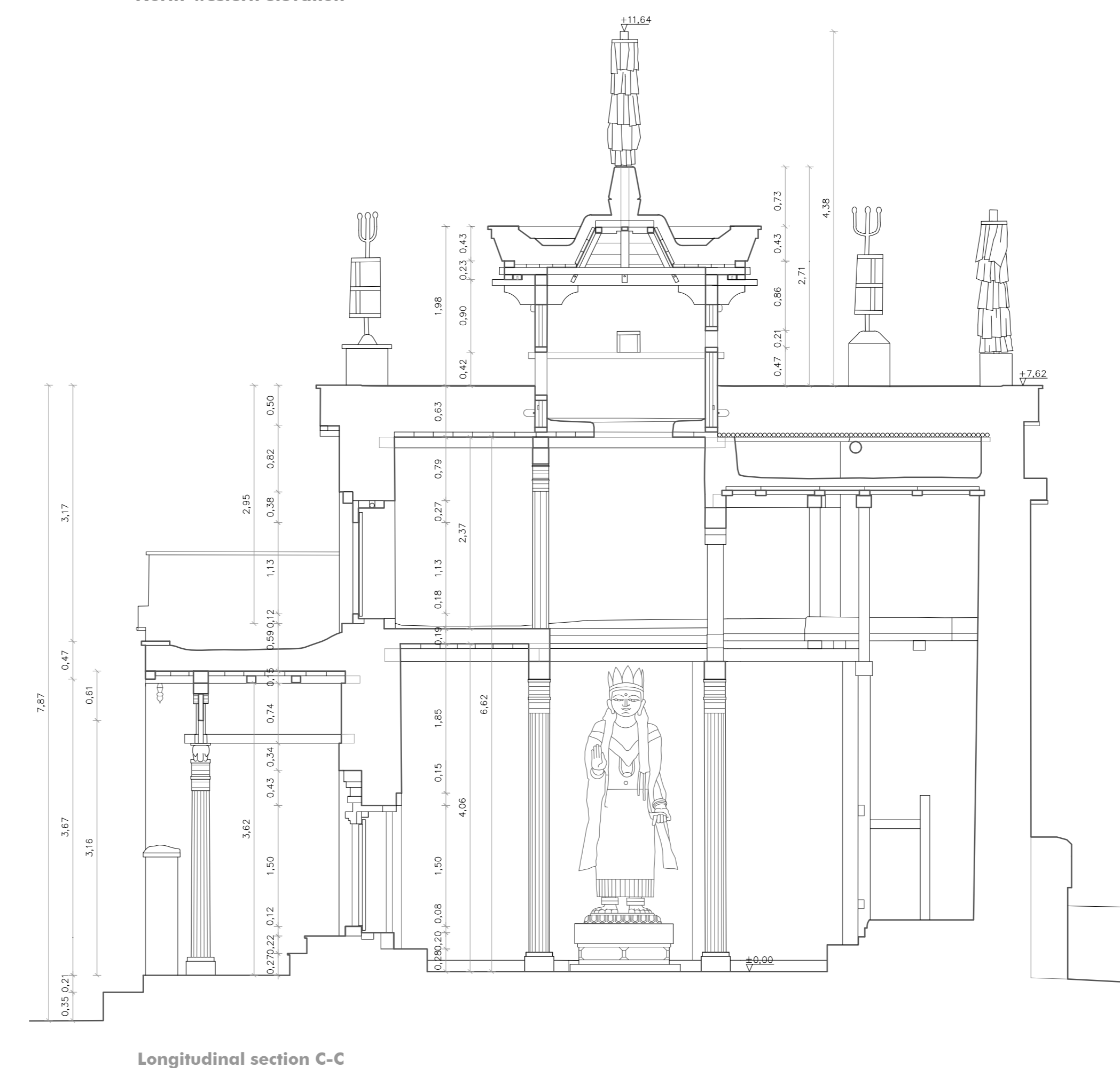

Longitudinal section C-C

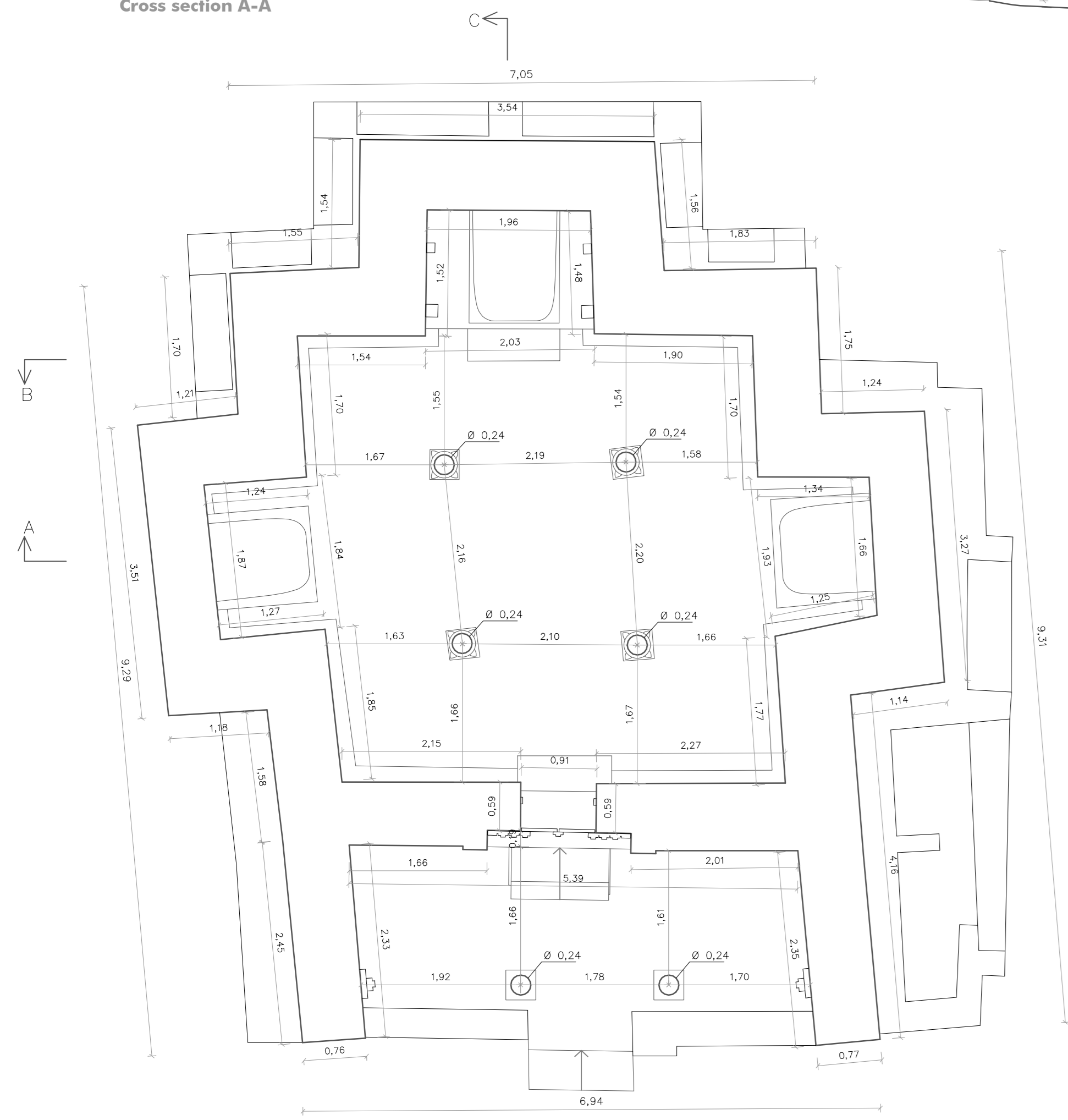

Horizontal section of the first floor

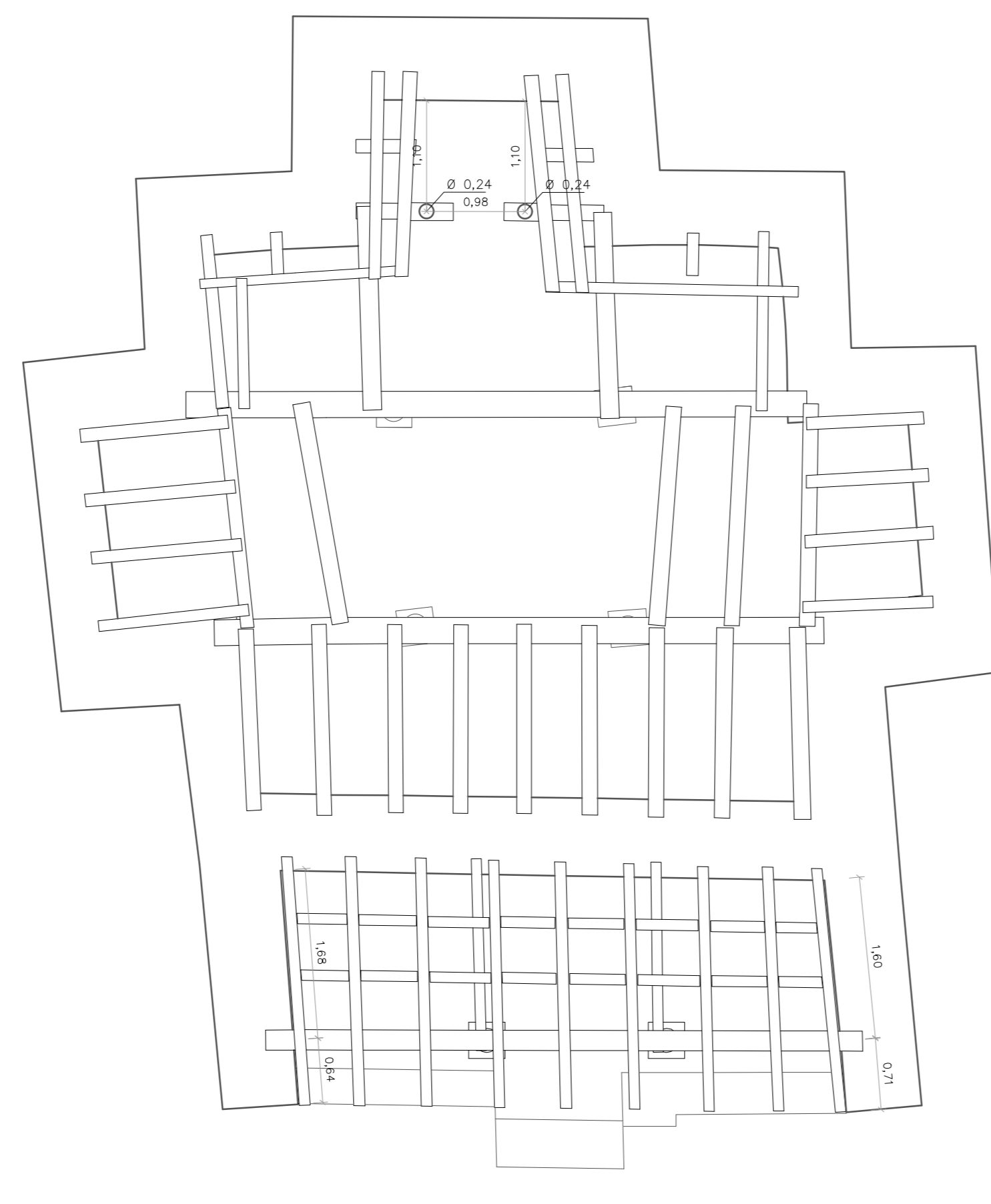

Layers of beams above the ground storey for the gallery construction and the veranda roof

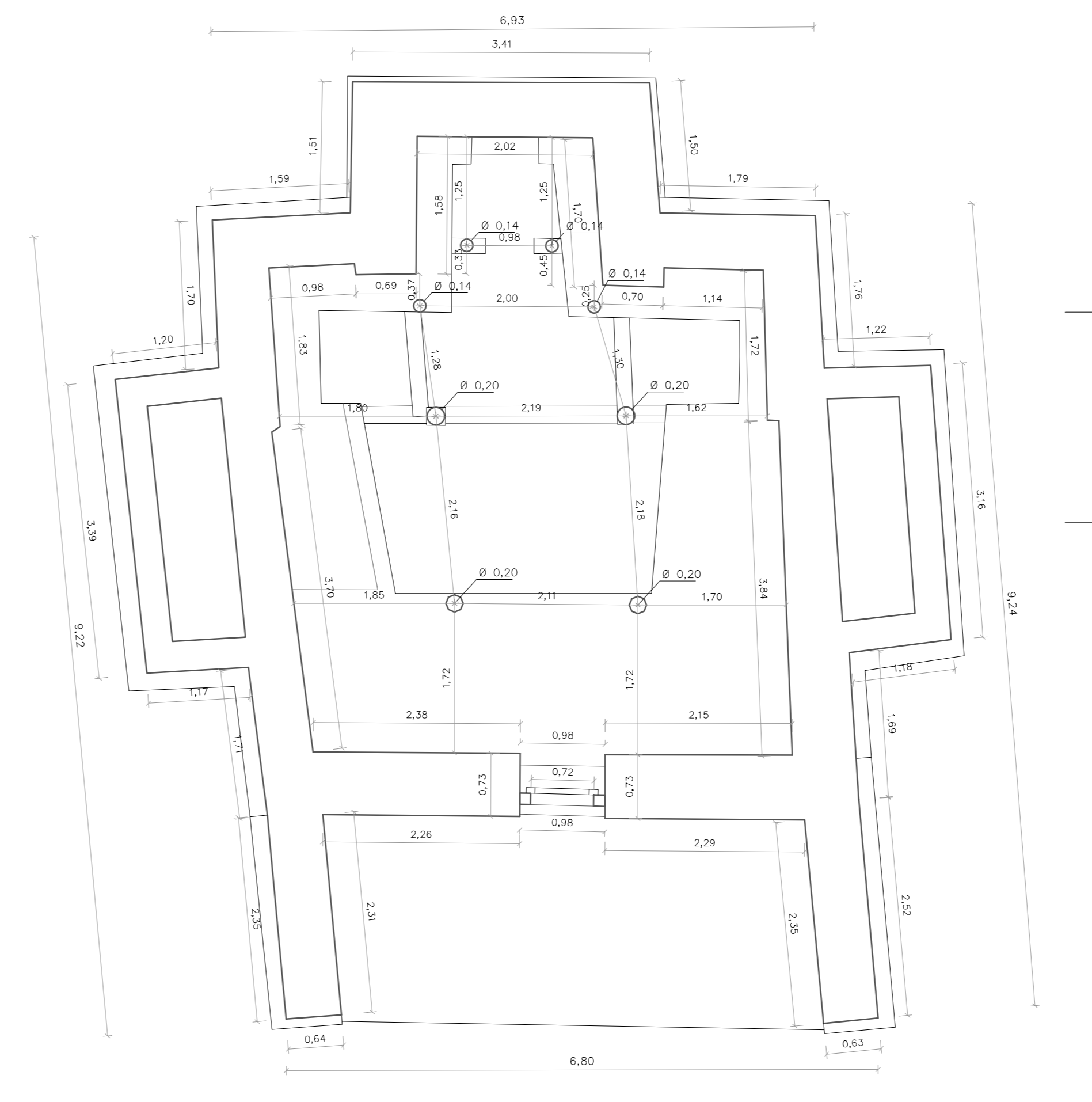

Horizontal section of the second floor (gallery)



BUDDHIST ARCHITECTURE IN THE WESTERN HIMALAYAS		
Graz University of Technology - Faculty of Architecture Institute of Architectural Theory, Art History and Cultural Studies		
Title: The Three Storied Temple of Wanla		
Location: Northern India/Ladakh, 34°14'57.84" N 76°49'51.12" E		
Plan content:	Siteplan	Scale: 1:500
	Floor plans	1:50
	Sections	1:50
	Elevations	1:50
Building survey: 1998-2009		
Plan date:	15.05.2023	Plan number: 01/03
Further information: www.archresearch.tugraz.at/results/wanla		