

Southeast elevation

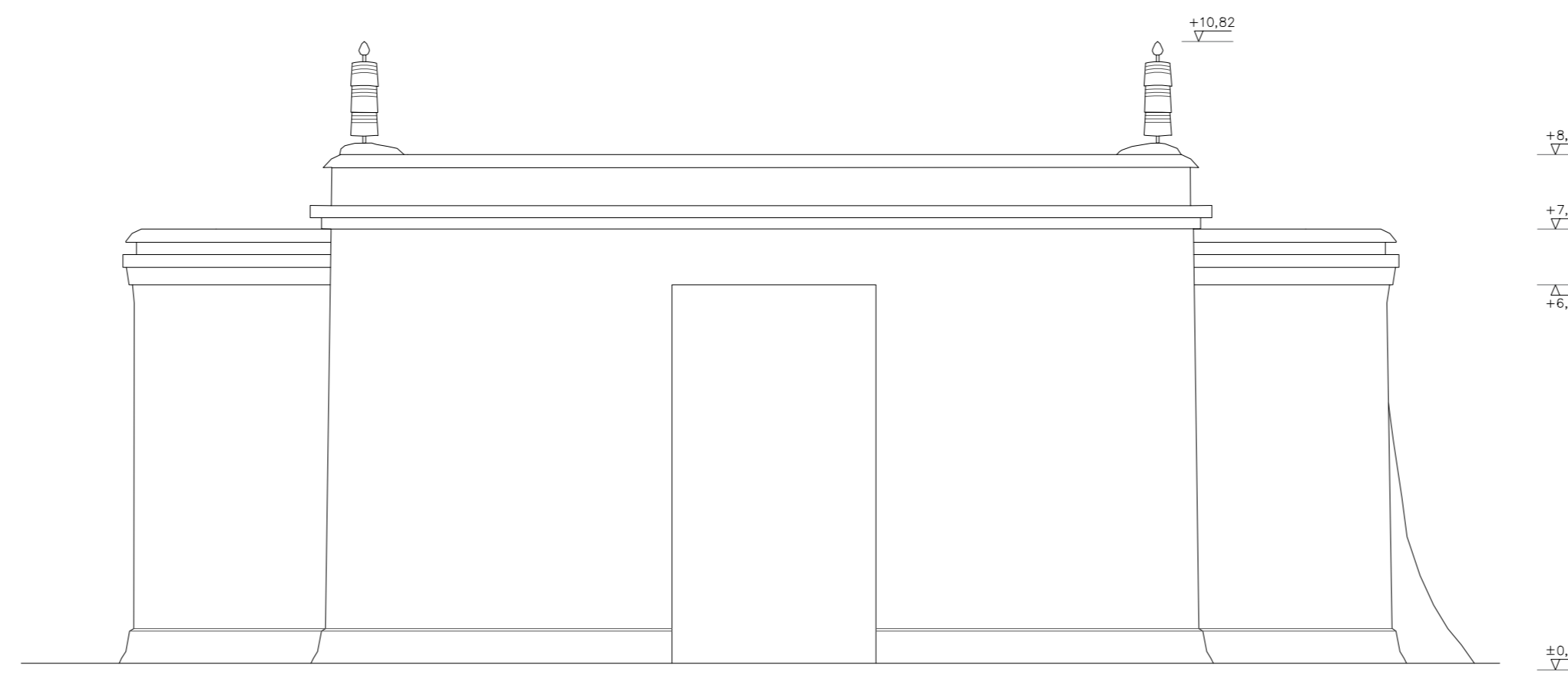

Southwest elevation

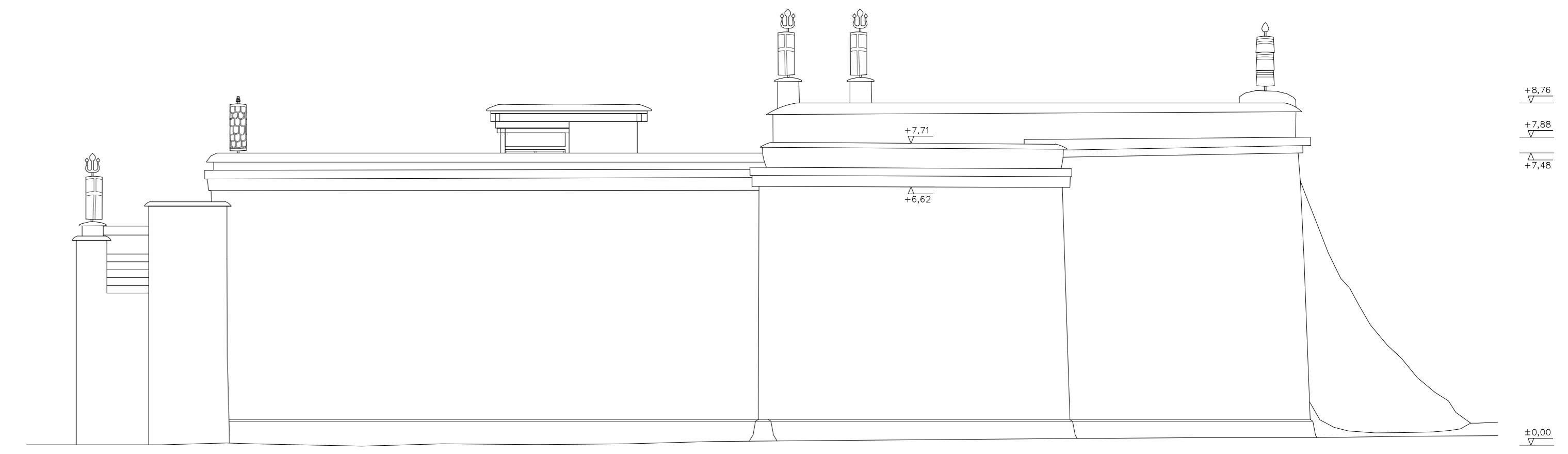

Northwest elevation

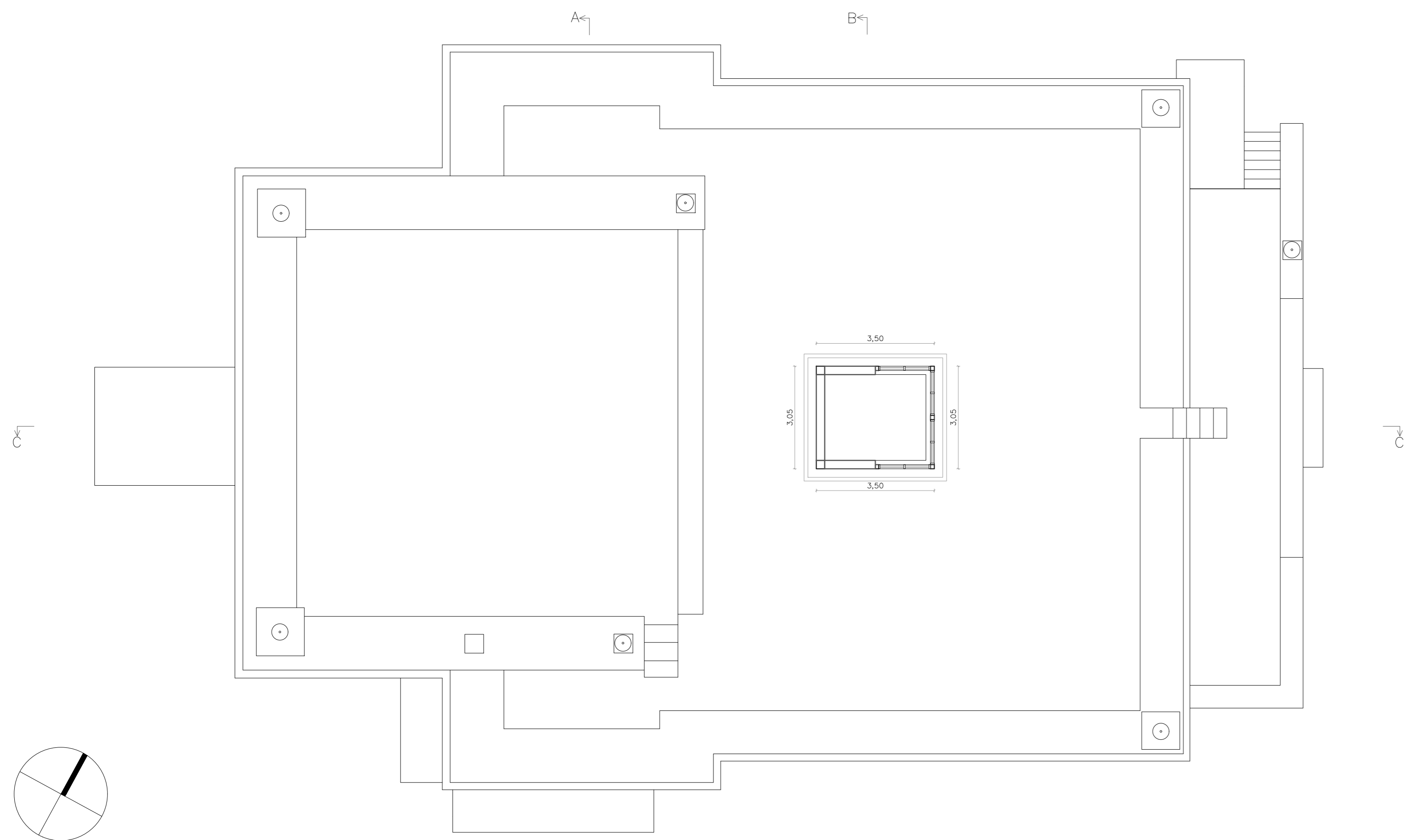

Roof plan

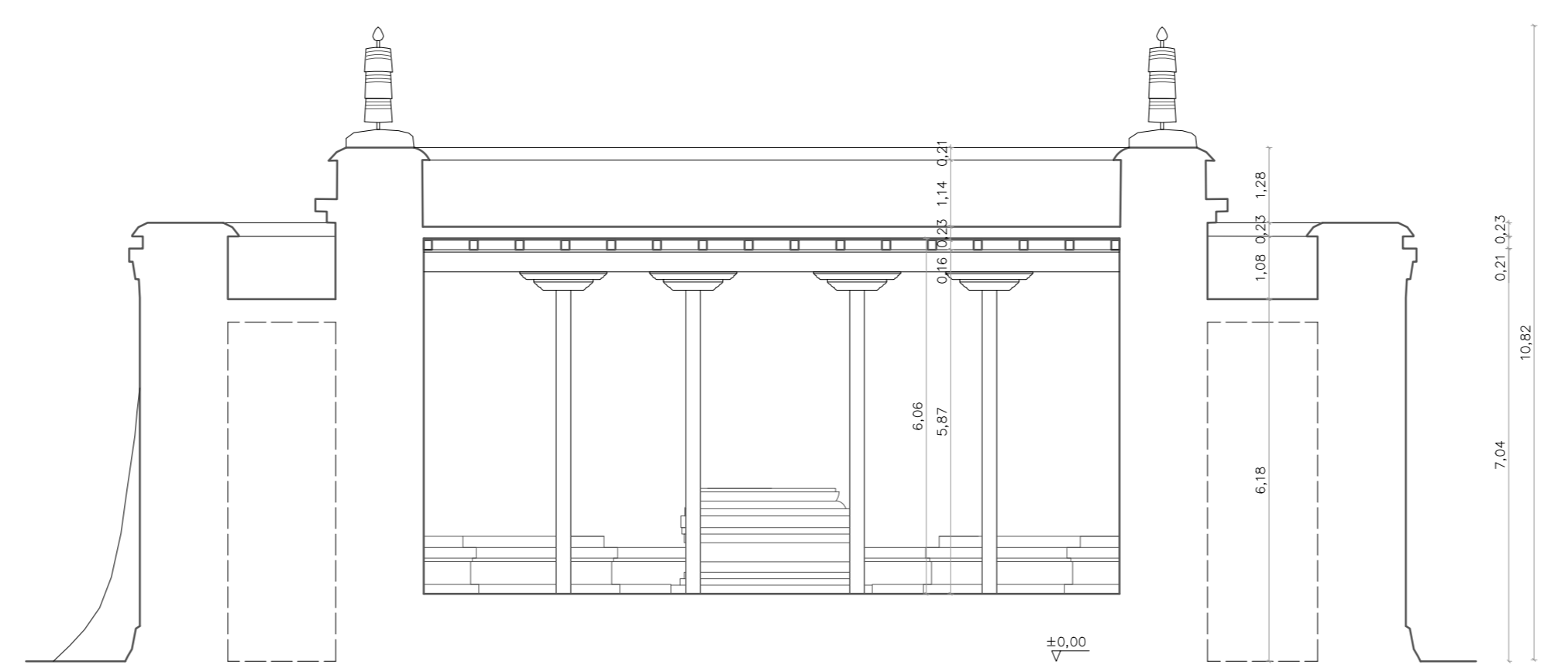

Cross section A-A

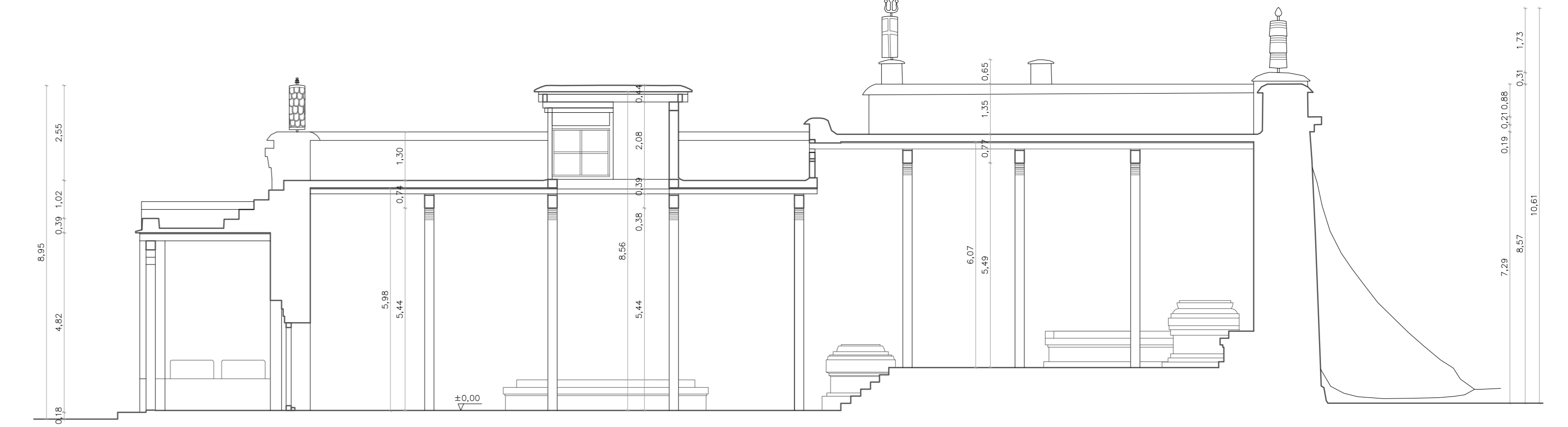

Longitudinal section C-C

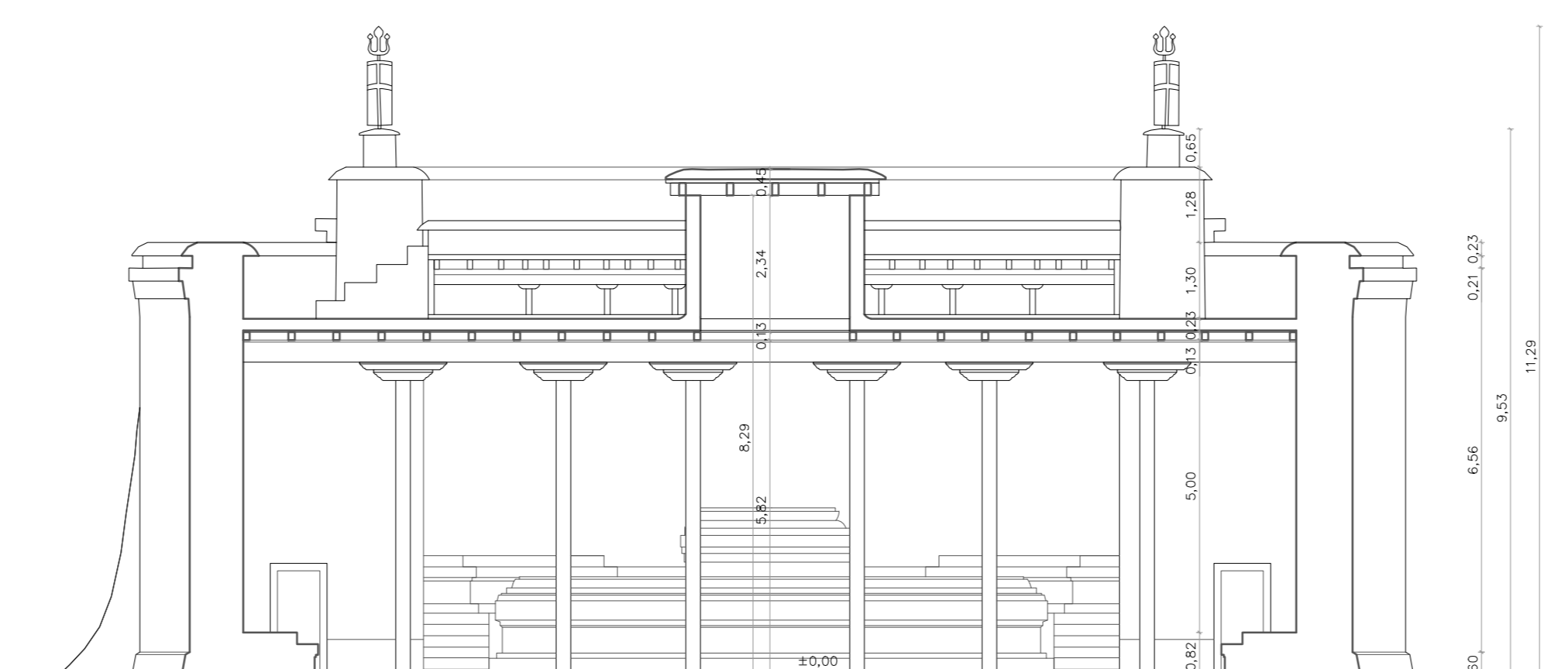
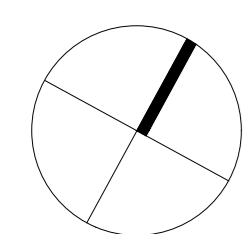

Cross section B-B

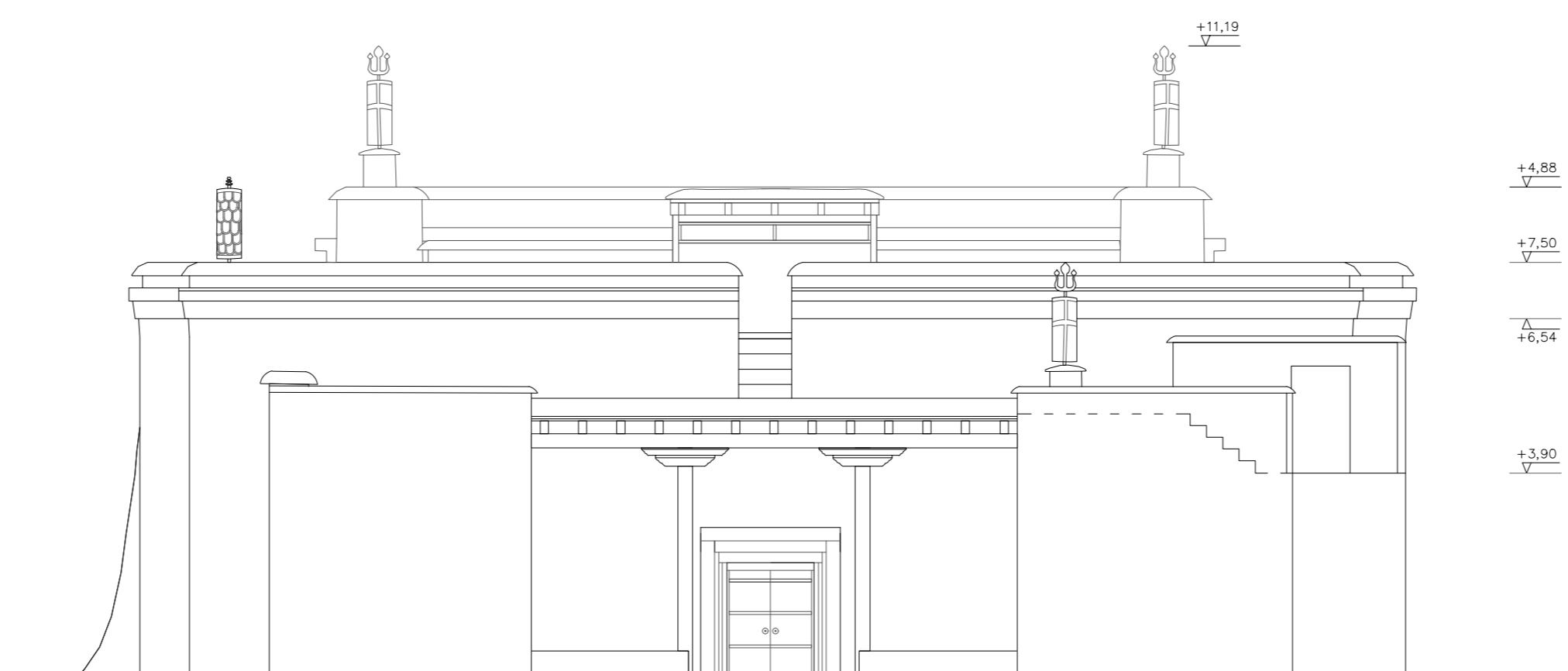

Northeast elevation

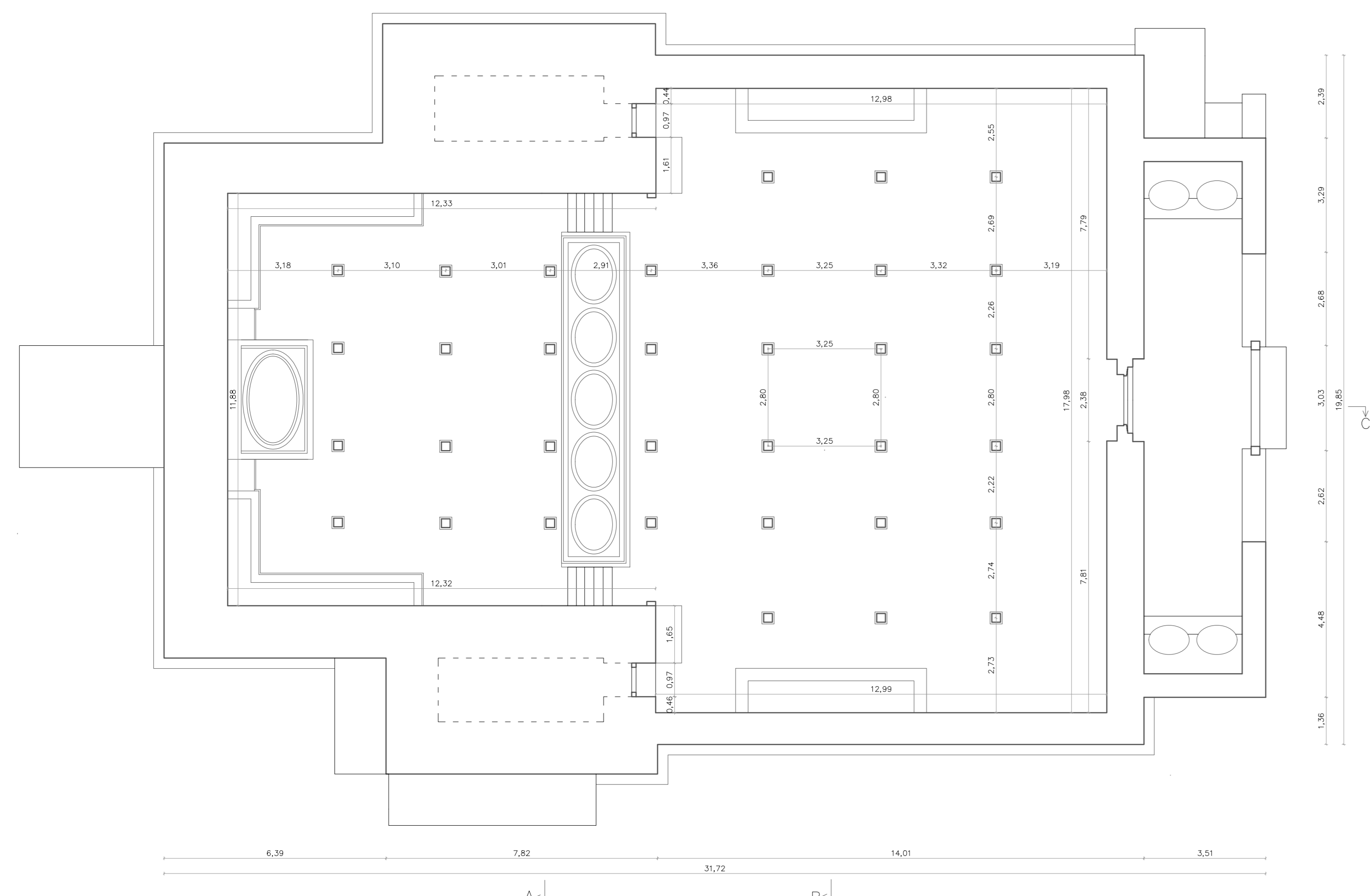

Floor plan

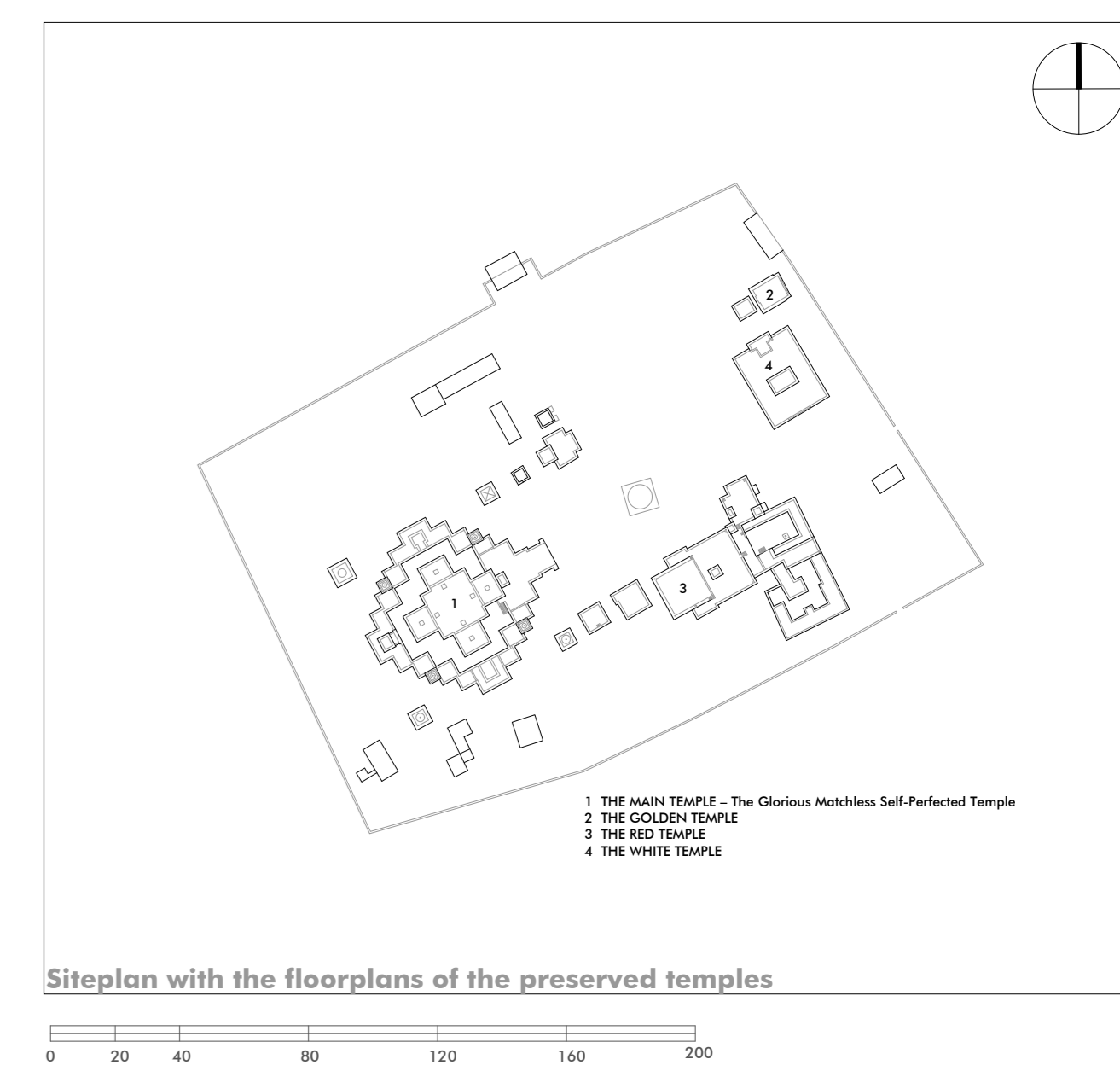

Siteplan with the floorplans of the preserved temples

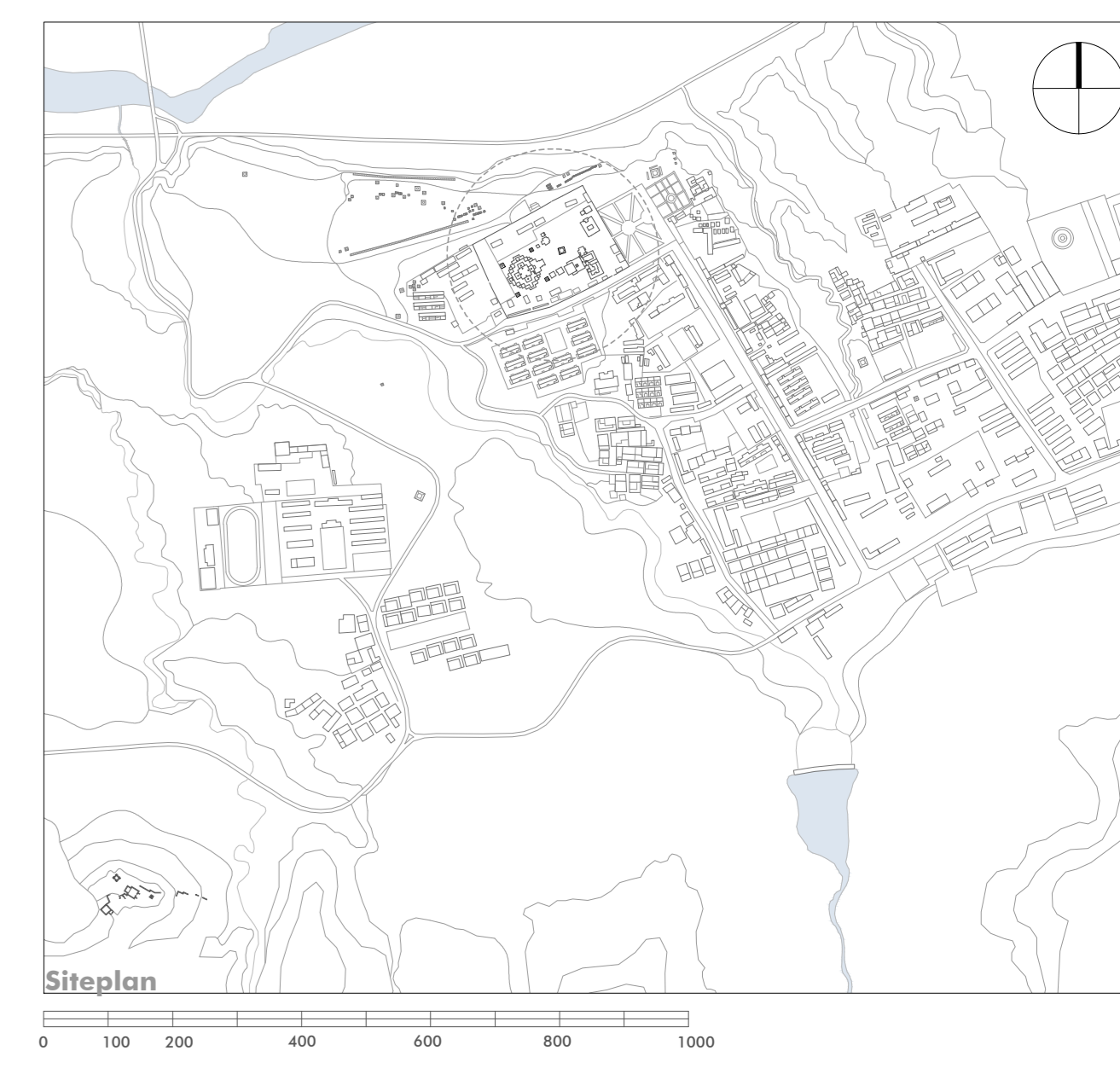

Siteplan

| BUDDHIST ARCHITECTURE IN THE WESTERN HIMALAYAS | | |
|--|--------------------------|--|
| Graz University of Technology - Faculty of Architecture Institute of Architectural Theory, Art History and Cultural Studies | | |
| Title: The Monastic Complex of Tholing - The Red Temple | | |
| Location: Western Tibet/Ngari, 31°28'59.07" N 79°47'50.24" E | | |
| Plan content: | Siteplan | Scale: 1:10000 |
| | Siteplan with floorplans | 1:2000 |
| | Floor plans | 1:100 |
| | Section | 1:100 |
| | Elevation | 1:100 |
| Building survey: 2007 | | |
| Plan date: 06.02.2024 | Plan number: 04/06 | Further information: www.archresearch.tugraz.at/results/tholing |