

Southeast elevation

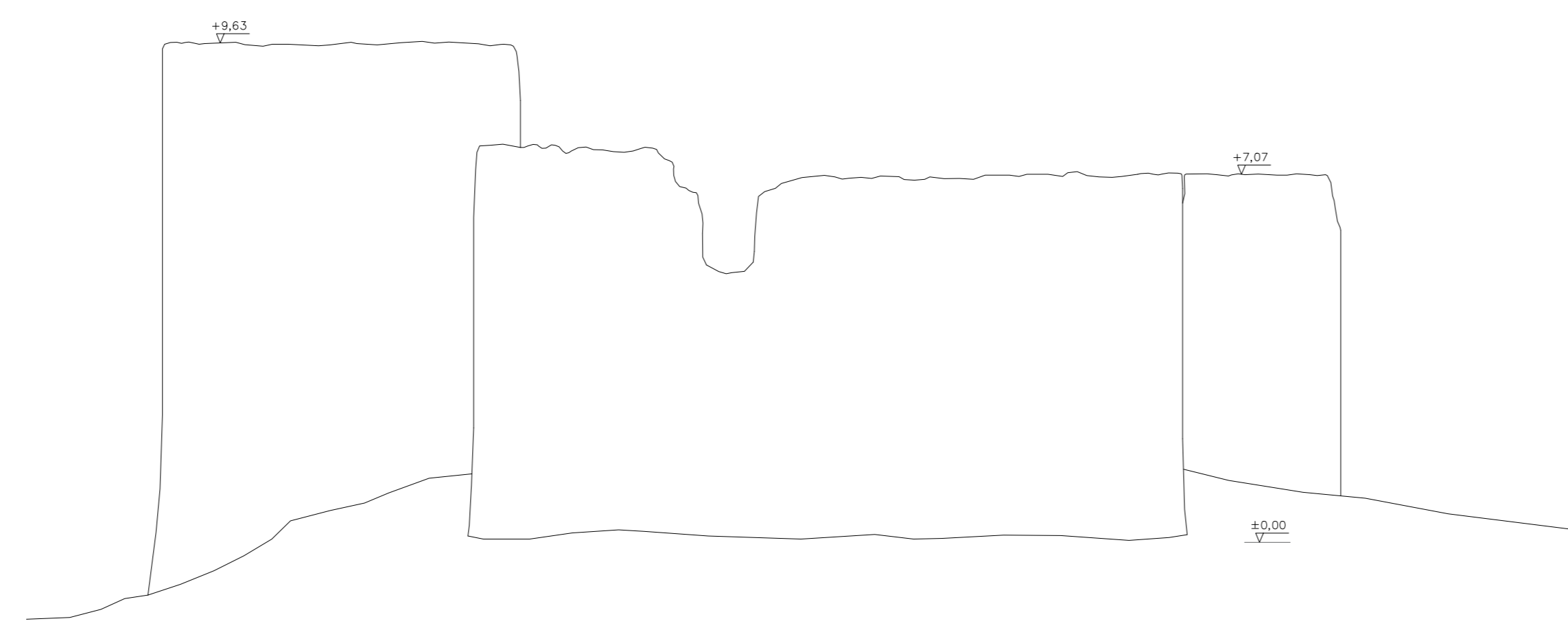

Southwest elevation

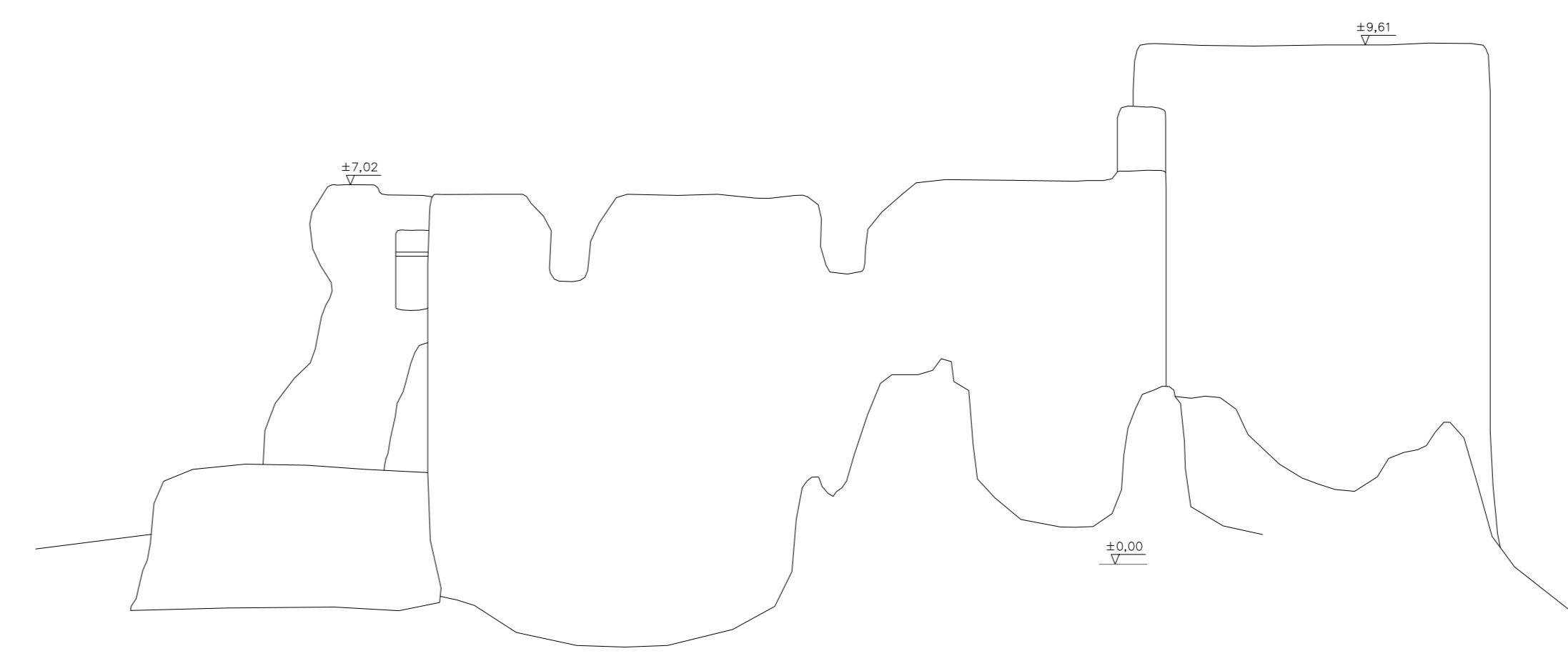

Northeast elevation

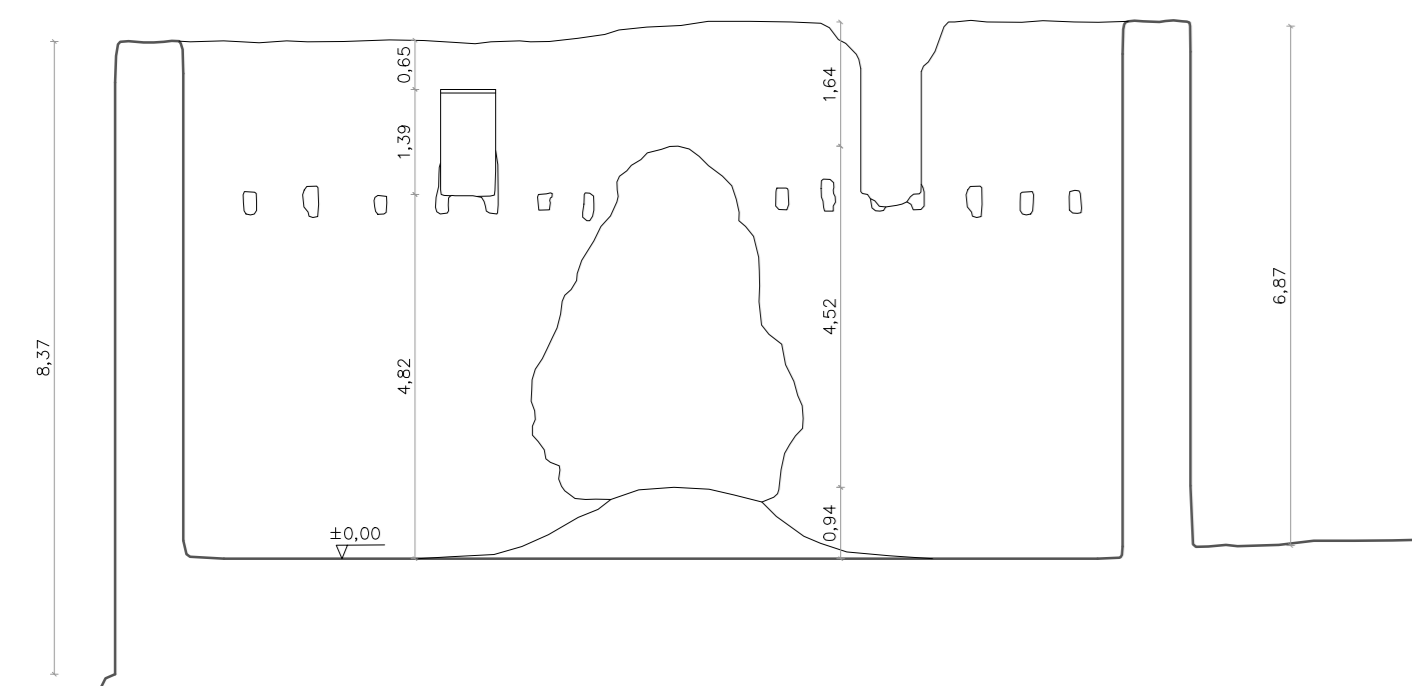

Cross section D-D

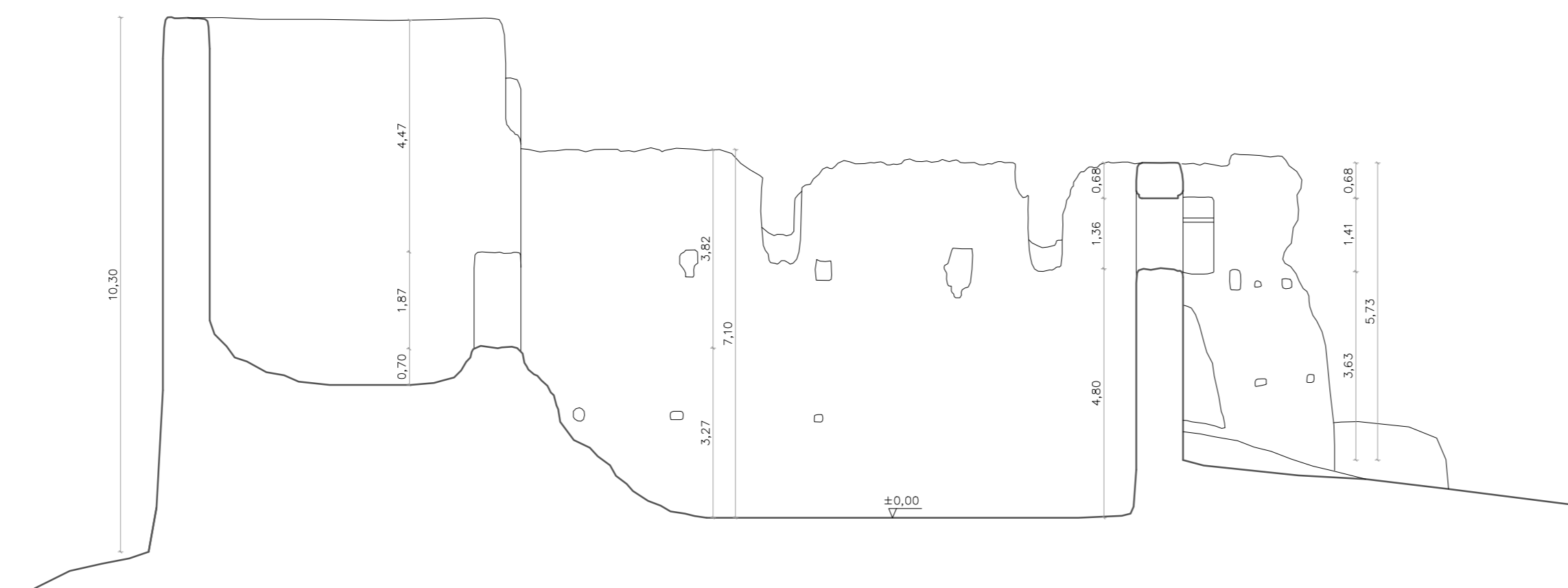

Longitudinal section A-A

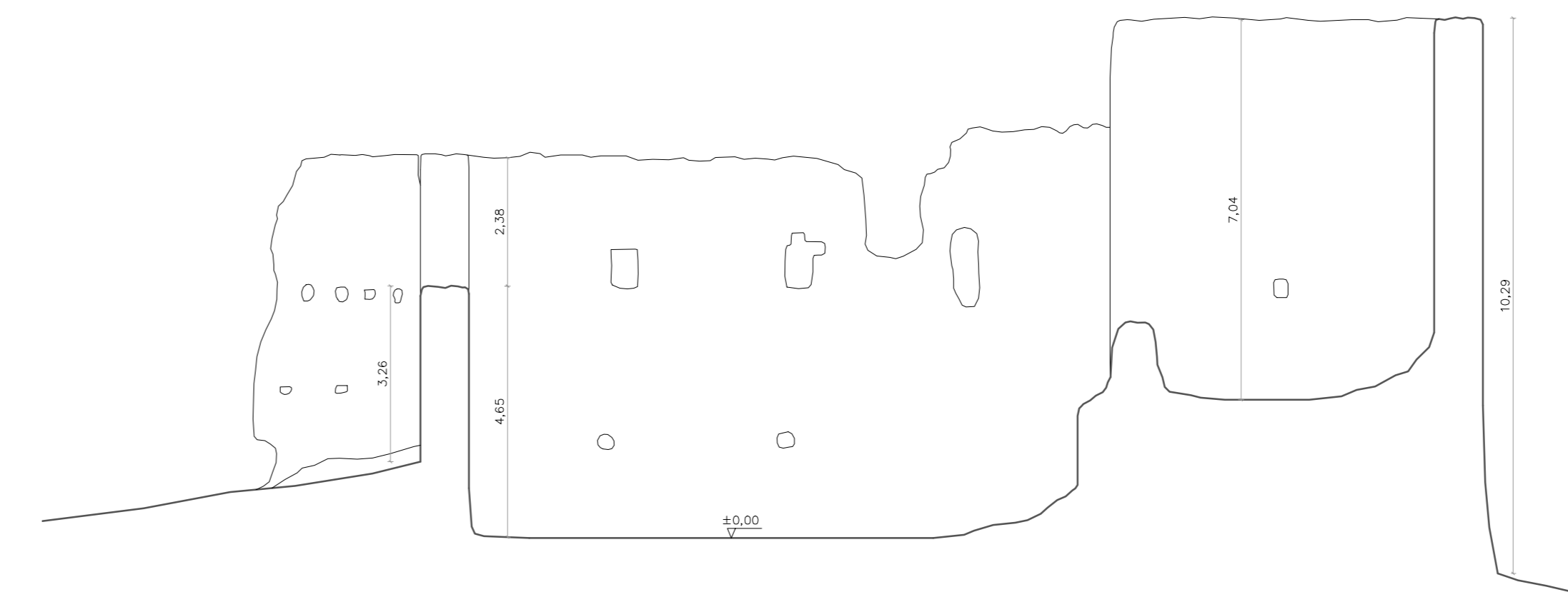

Longitudinal section B-B

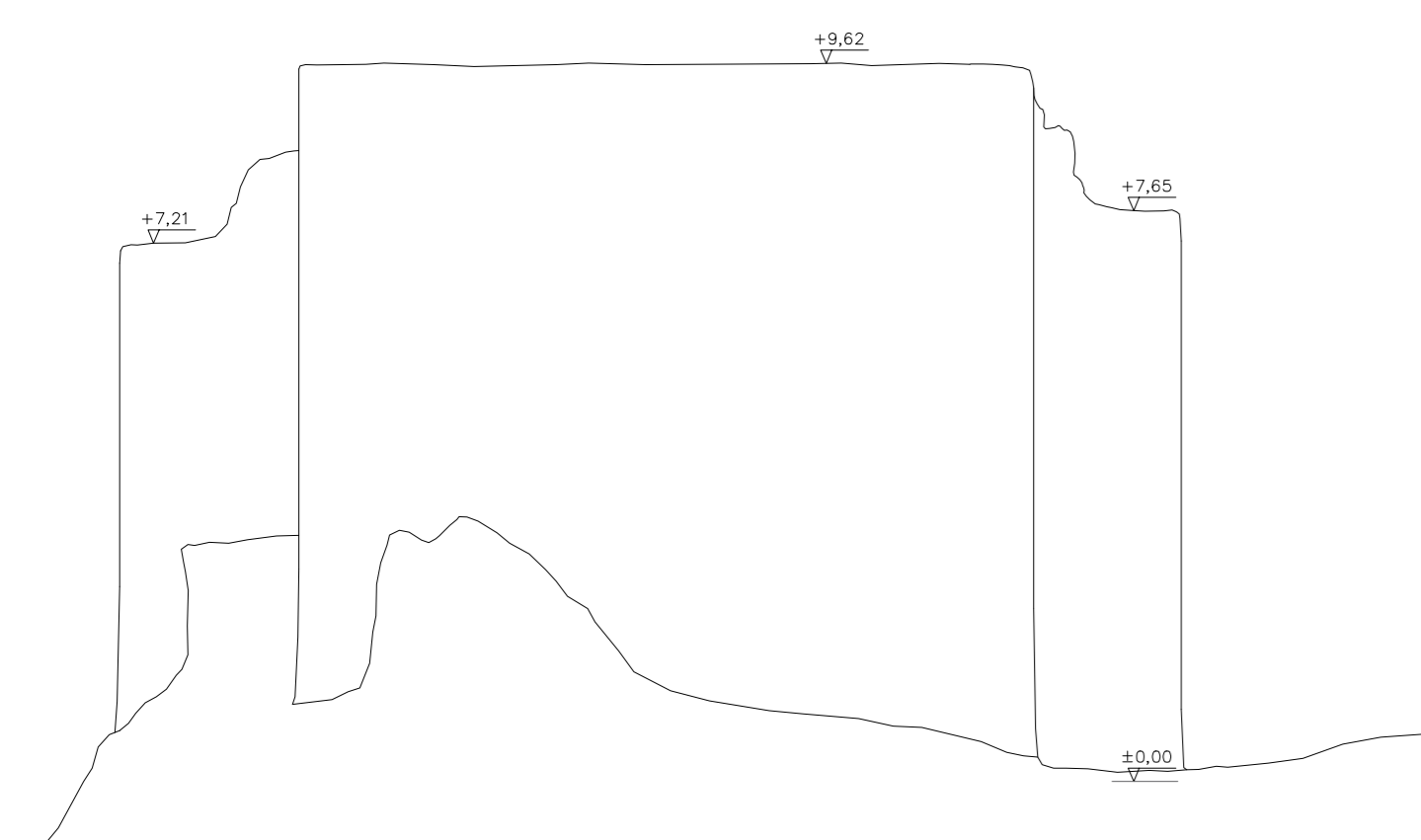

Northwest elevation

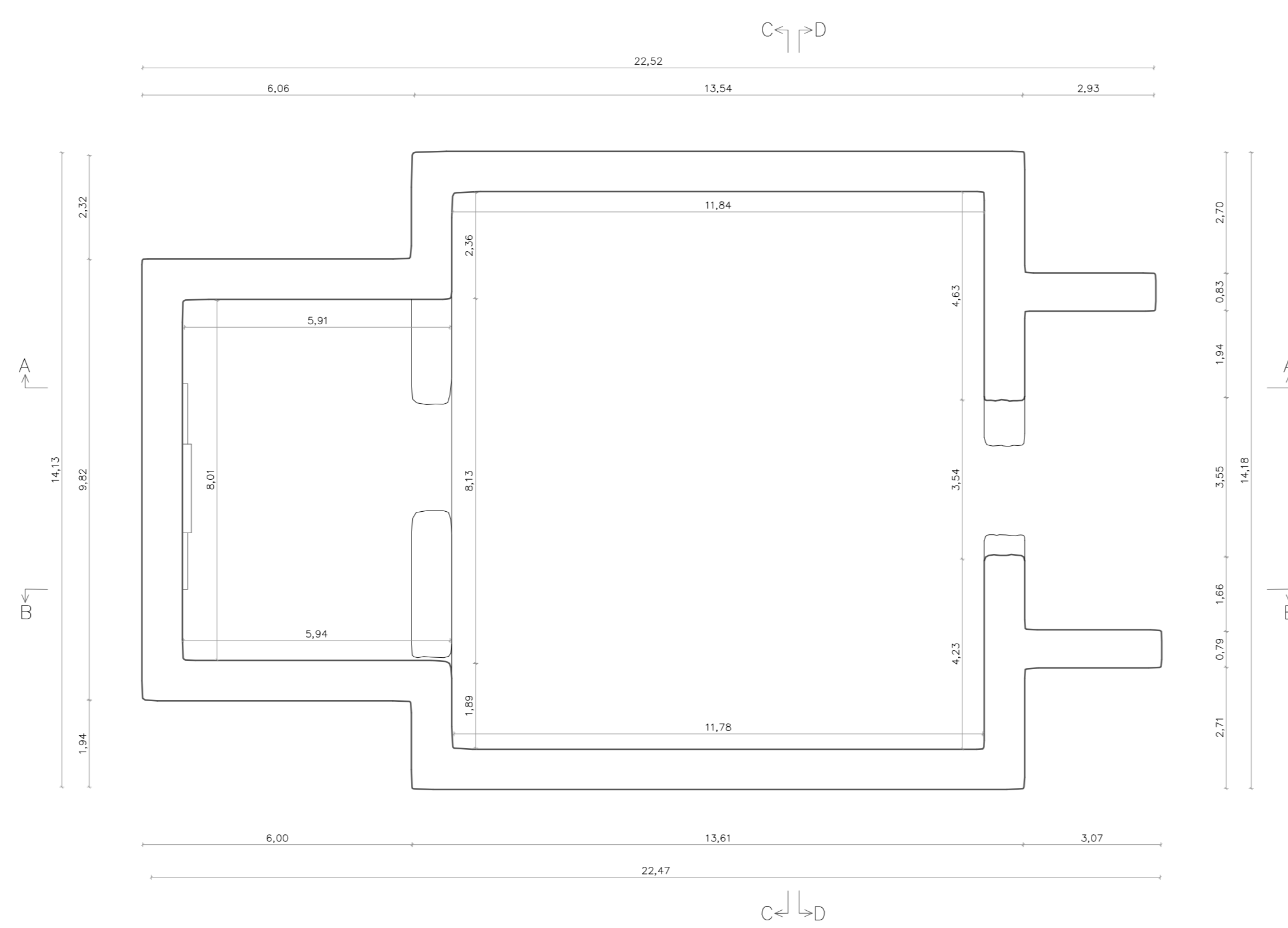

Floor plan

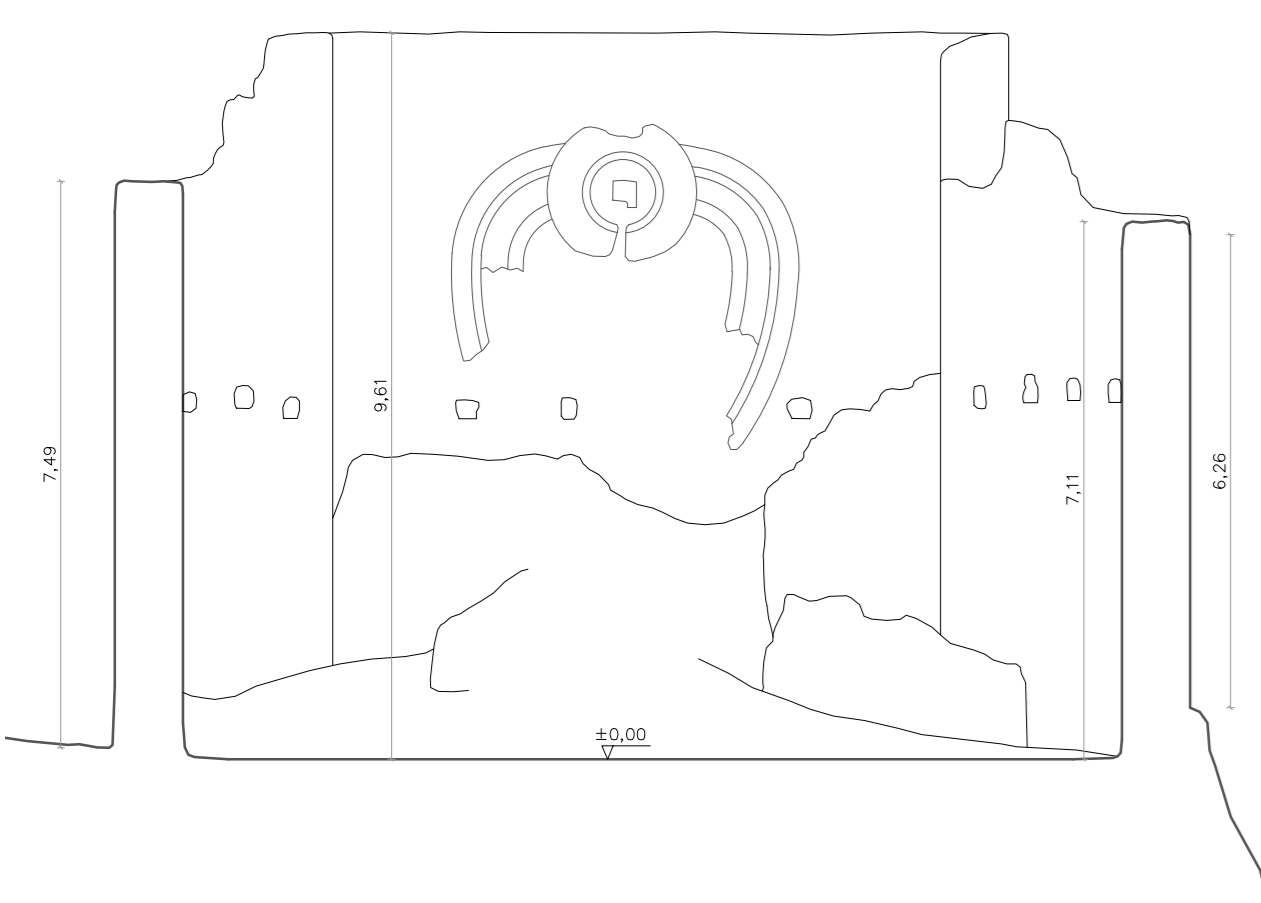

Cross section C-C

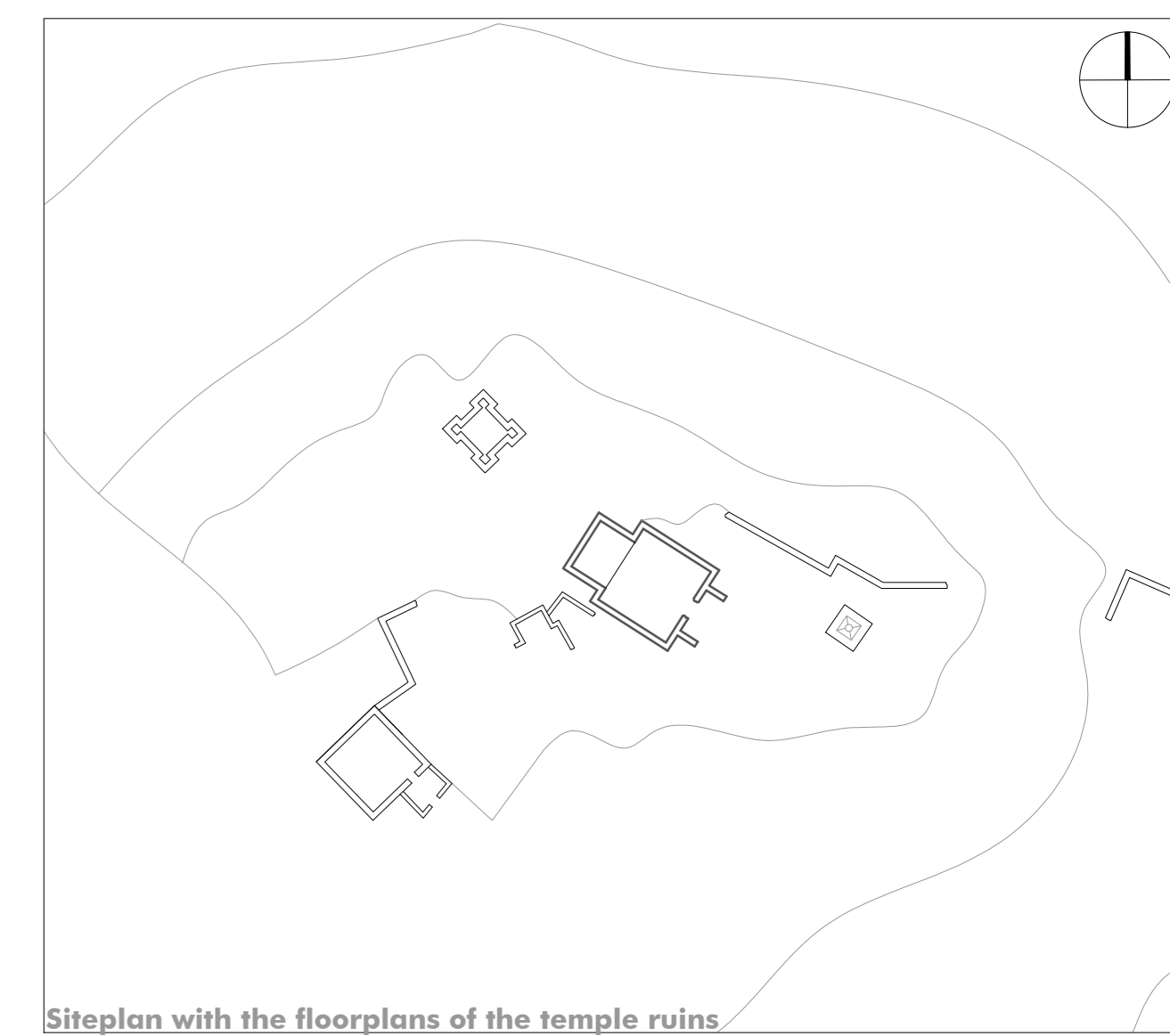

Siteplan with the floorplans of the temple ruins



Siteplan

BUDDHIST ARCHITECTURE IN THE WESTERN HIMALAYAS		
Graz University of Technology - Faculty of Architecture Institute of Architectural Theory, Art History and Cultural Studies		
Title: The Monastic Complex of Tholing - The Temple Ruin		
Location: Western Tibet/Ngarl, 31°28'59.07" N 79°47'50.24" E		
Plan content:	Siteplan Siteplan with floorplans Floorplans Sections Elevations	Scale: 1:10000 1:1000 1:100 1:100 1:100
Building survey: 2007		
Plan date: 06.02.2024	Plan number: 06/06	Further information: www.archresearch.tugraz.at/results/tholing