

South elevation

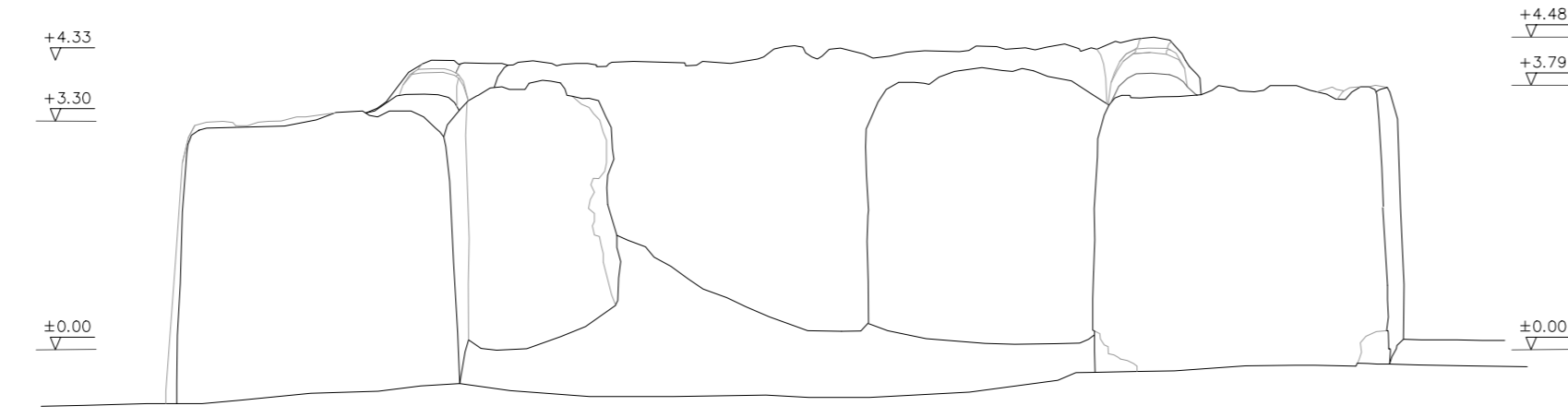

East elevation

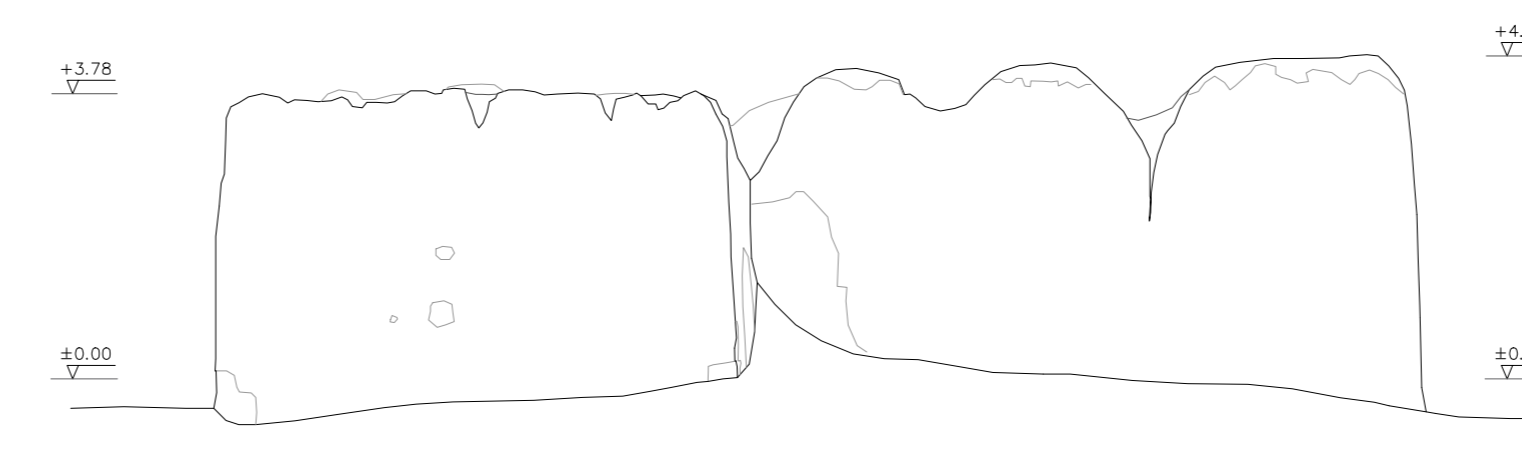

North elevation

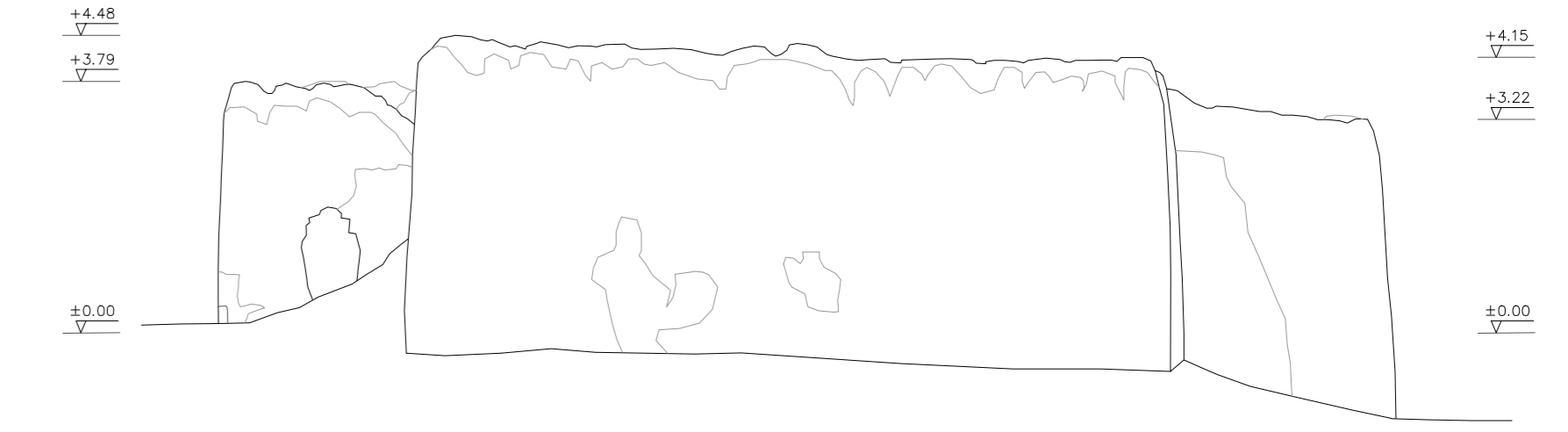

West elevation

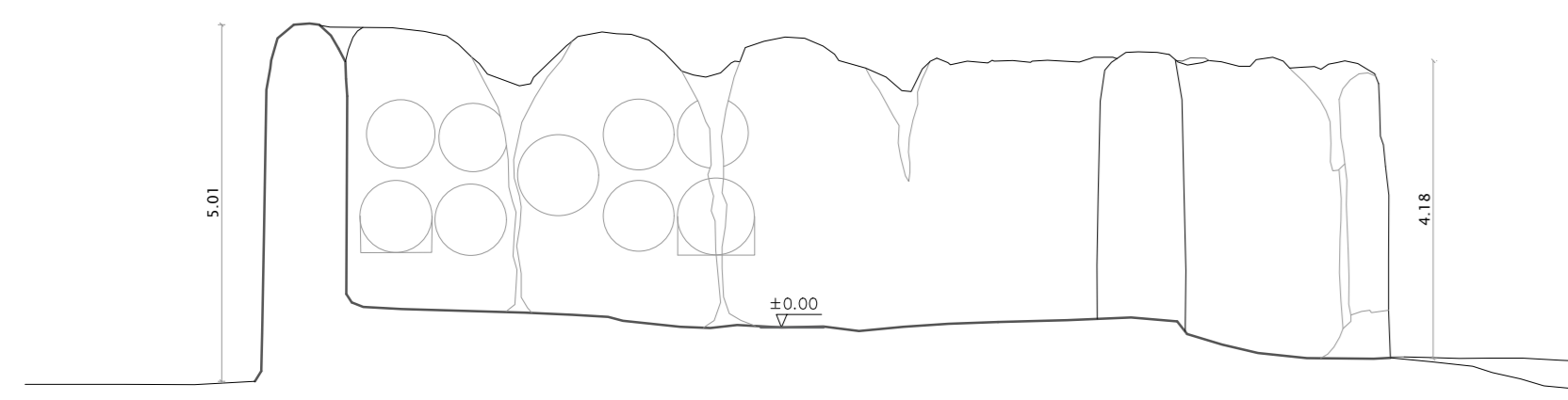

Longitudinal section A-A

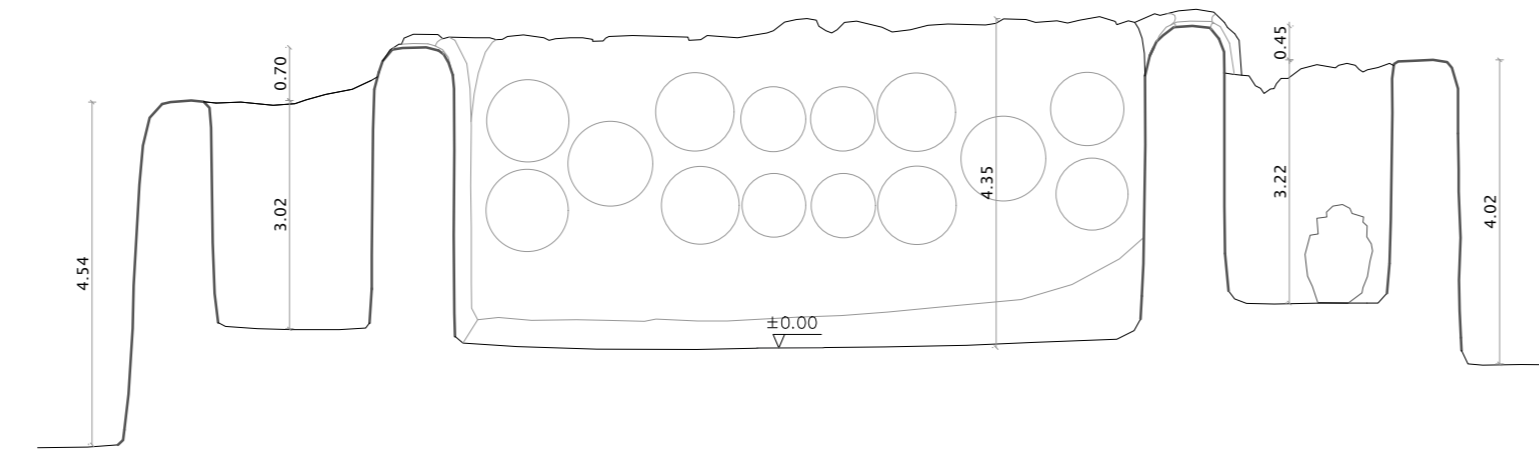

Cross section C-C

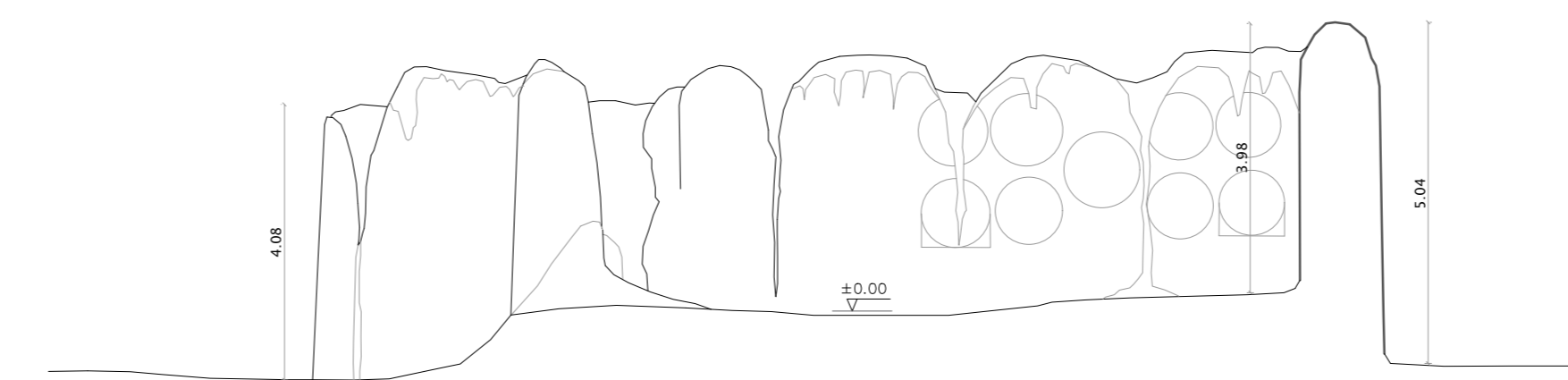

Longitudinal section B-B

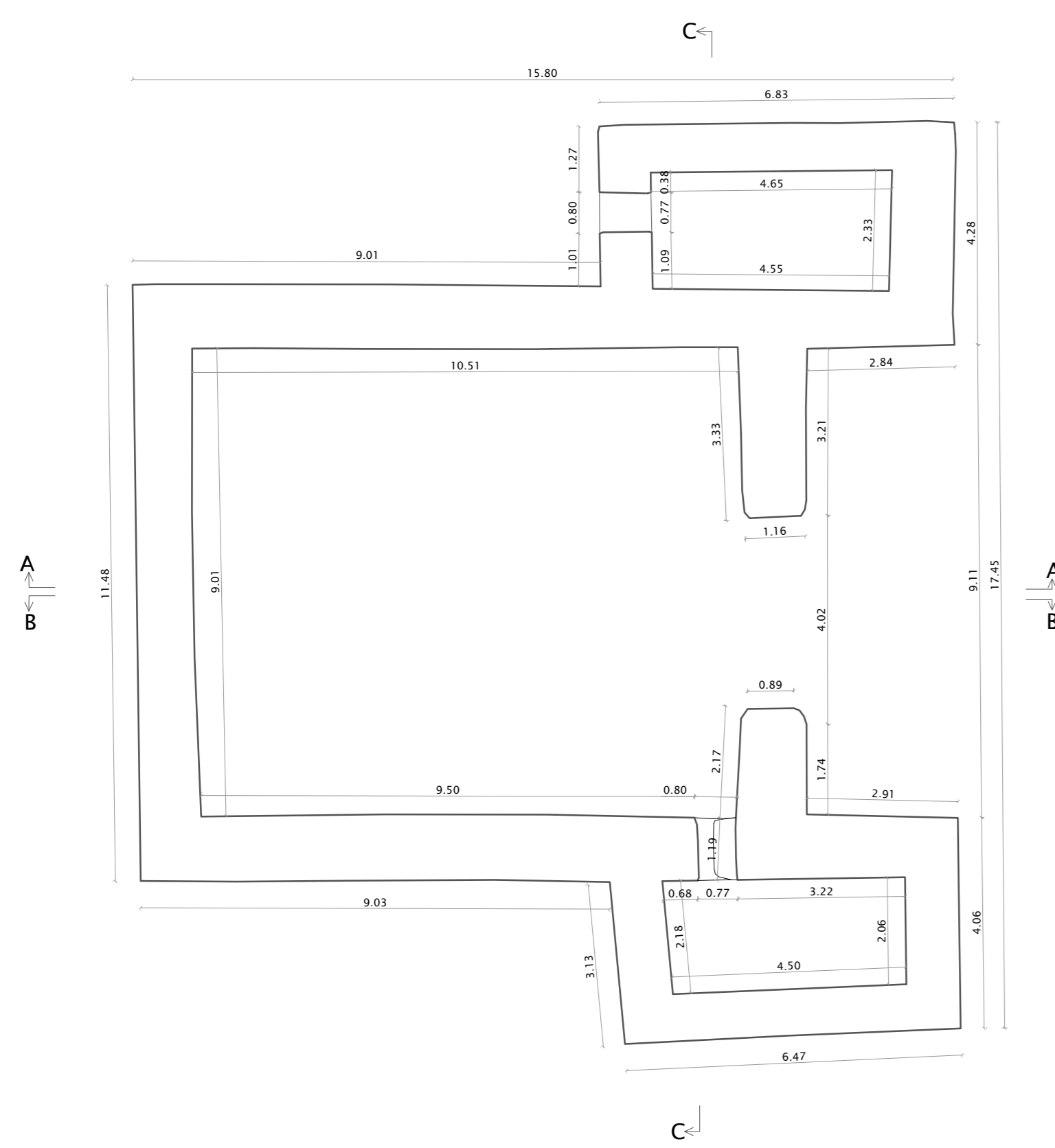

Ground plan

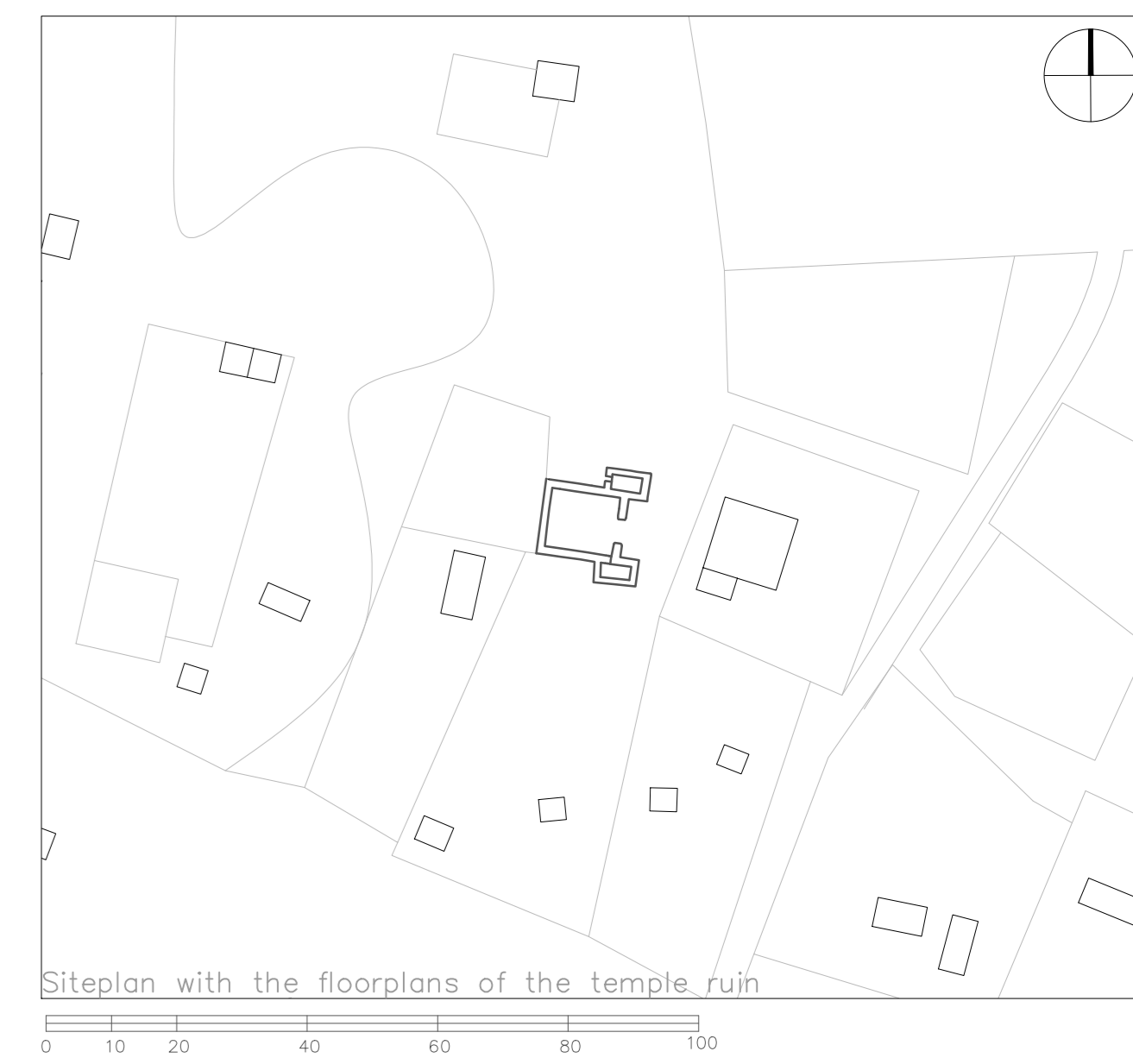

Siteplan with the floorplans of the temple ruin

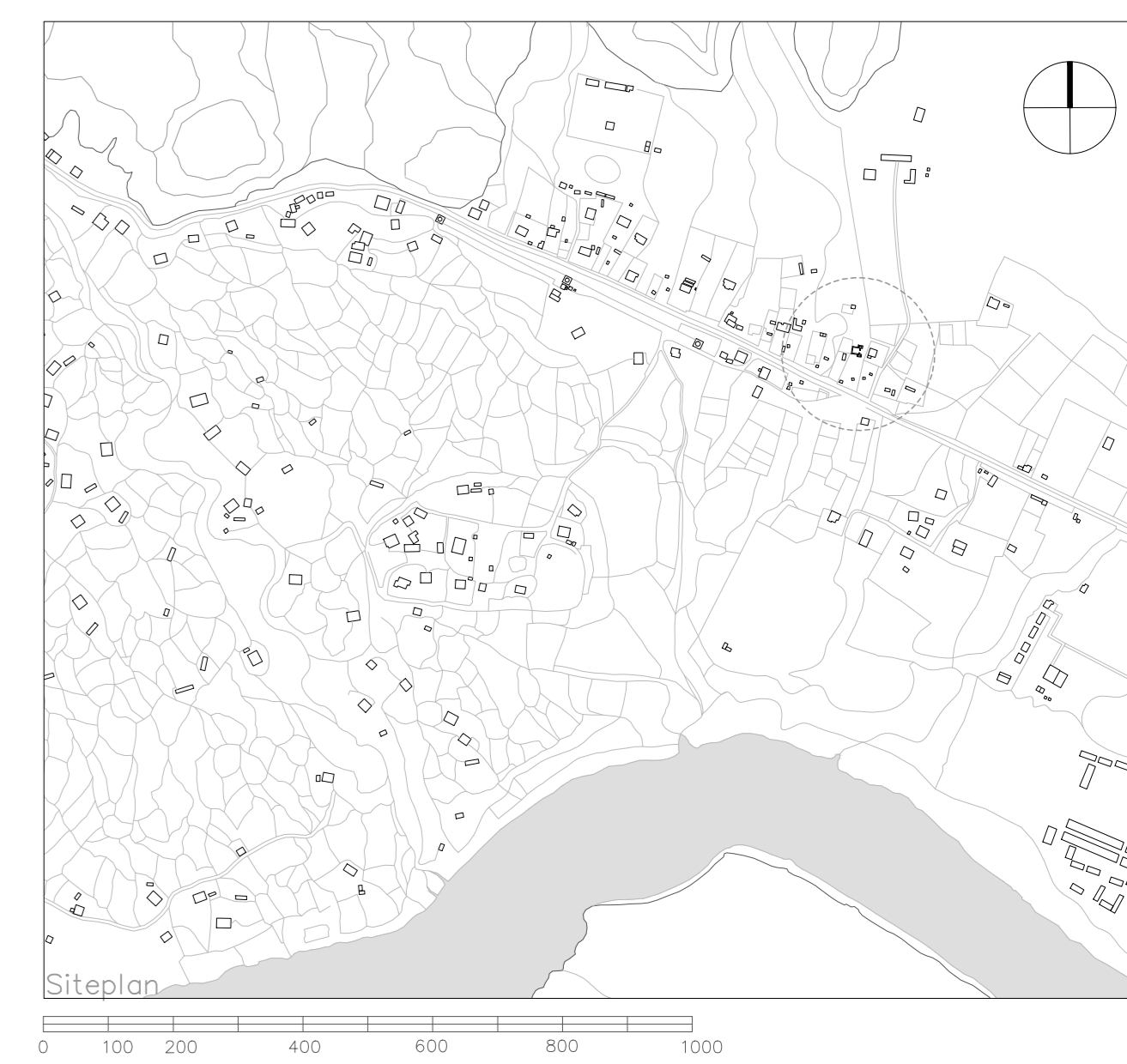

Siteplan

BUDDHIST ARCHITECTURE IN THE WESTERN HIMALAYAS
 Graz University of Technology - Faculty of Architecture
 Institute of Architectural Theory, Art History and Cultural Studies

Title: The Temple Ruin of Basgo		
Location: Northern India/Ladakh, 34°12'44.89" N 77°17'41.91" E		
Plan content:	Siteplan	Scale: 1:10000
	Siteplan with floorplans	1:1000
	Floorplan	1:100
	Sections	1:100
	Elevations	1:100
Building survey: 1998-2009		
Plan date: 18.03.2024	Plan number: 01/01	Further information: https://archresearch.tugraz.at/results/basgo/