

Floor plan

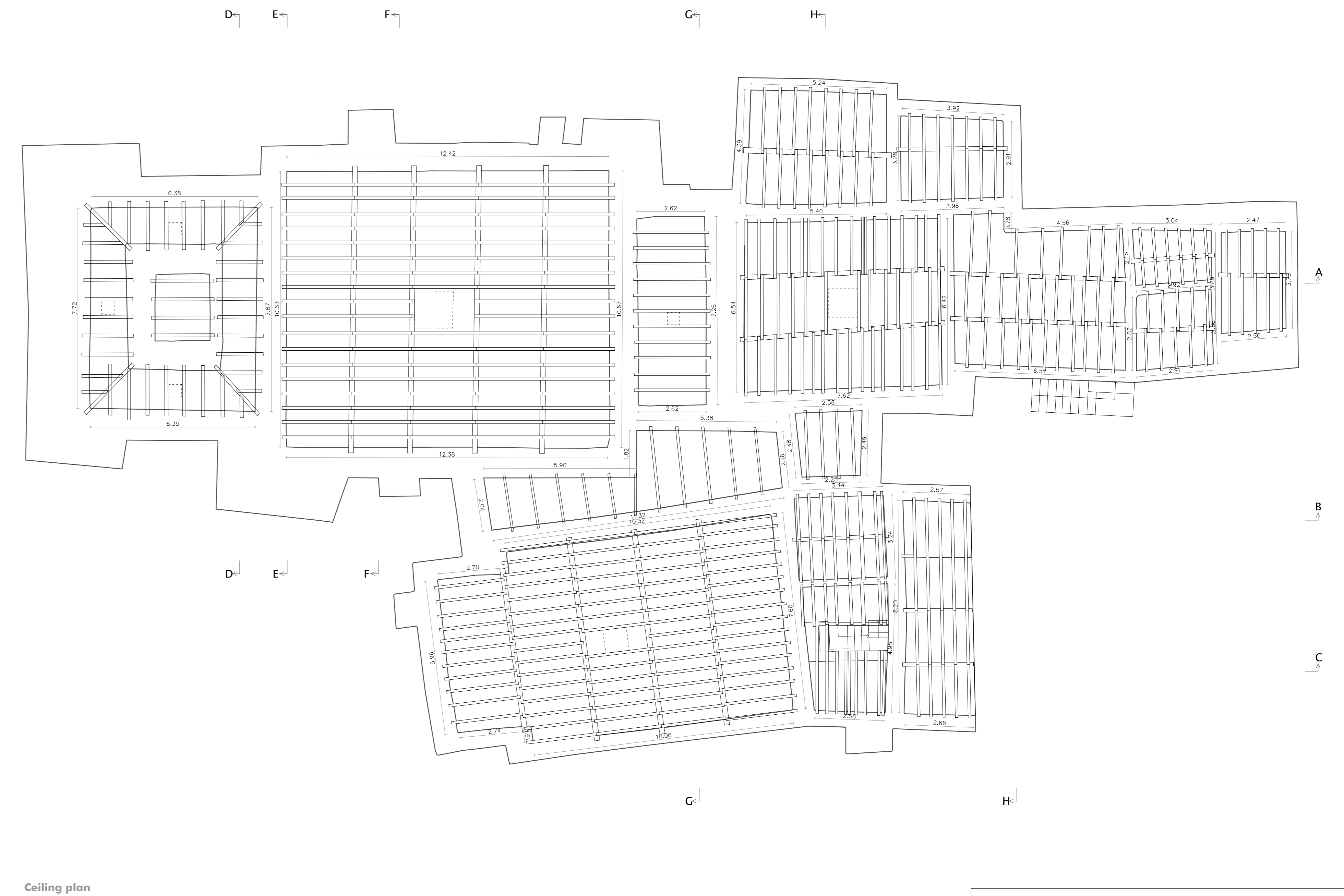

Ceiling plan

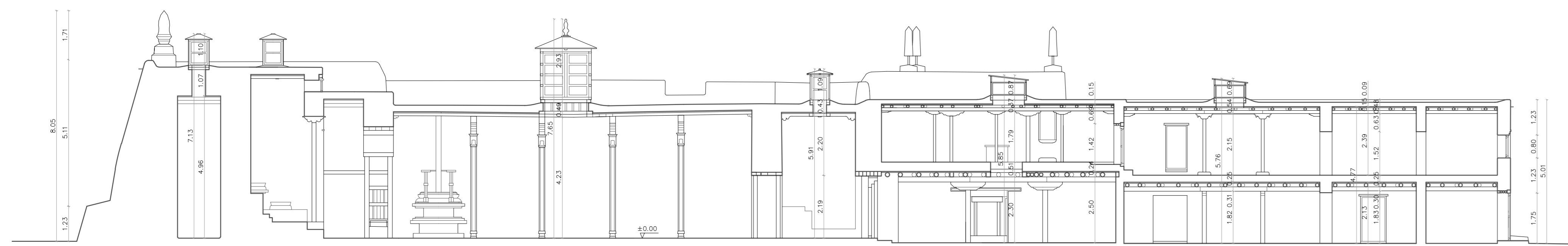

Longitudinal section A-A

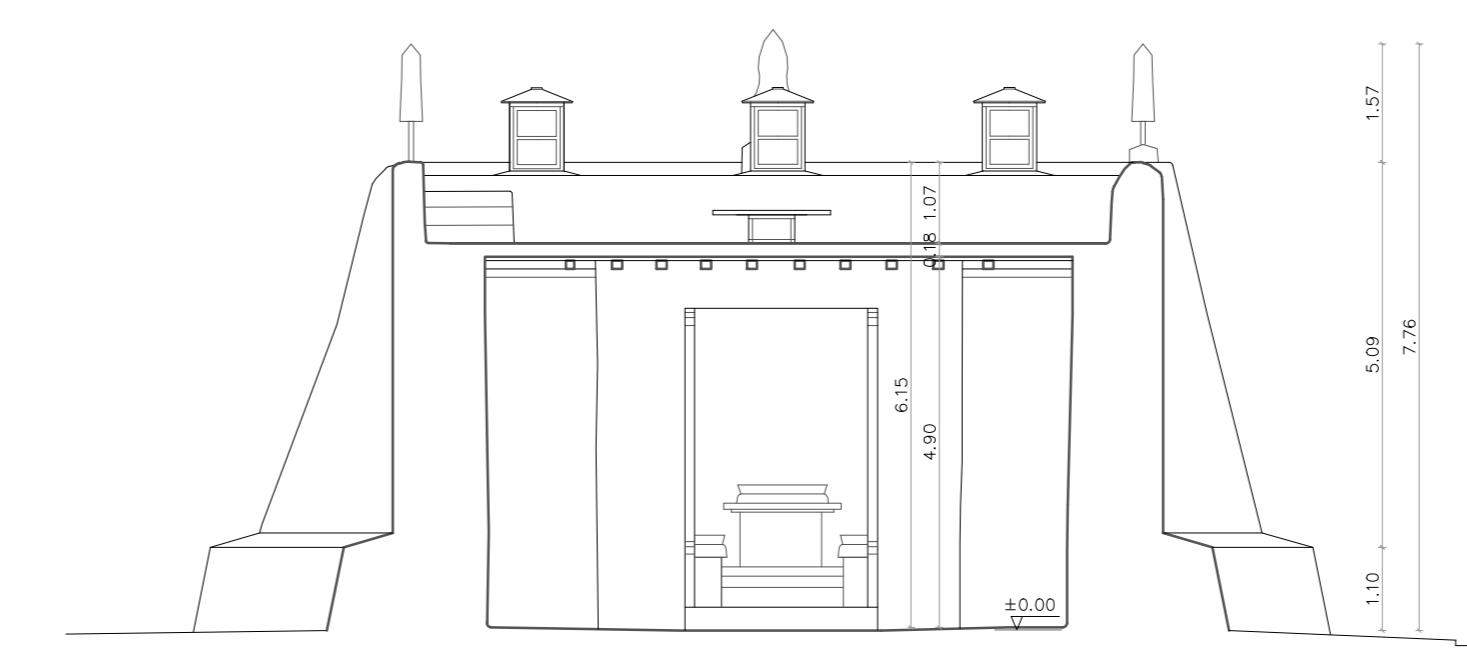

Cross section D-D

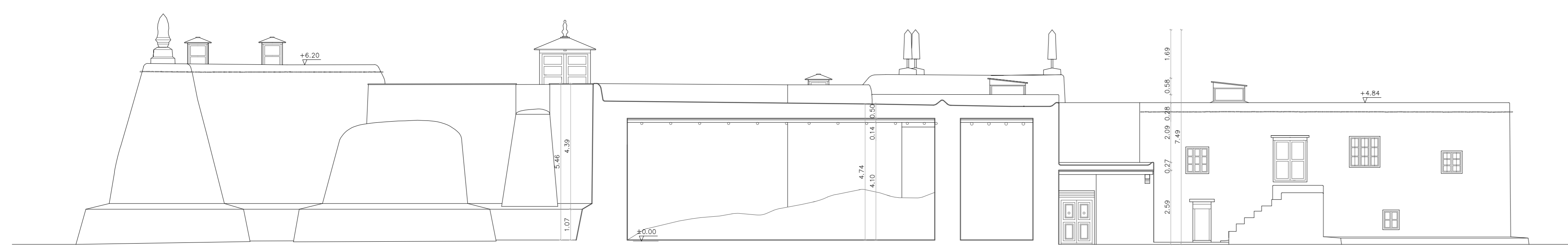

Longitudinal section B-B

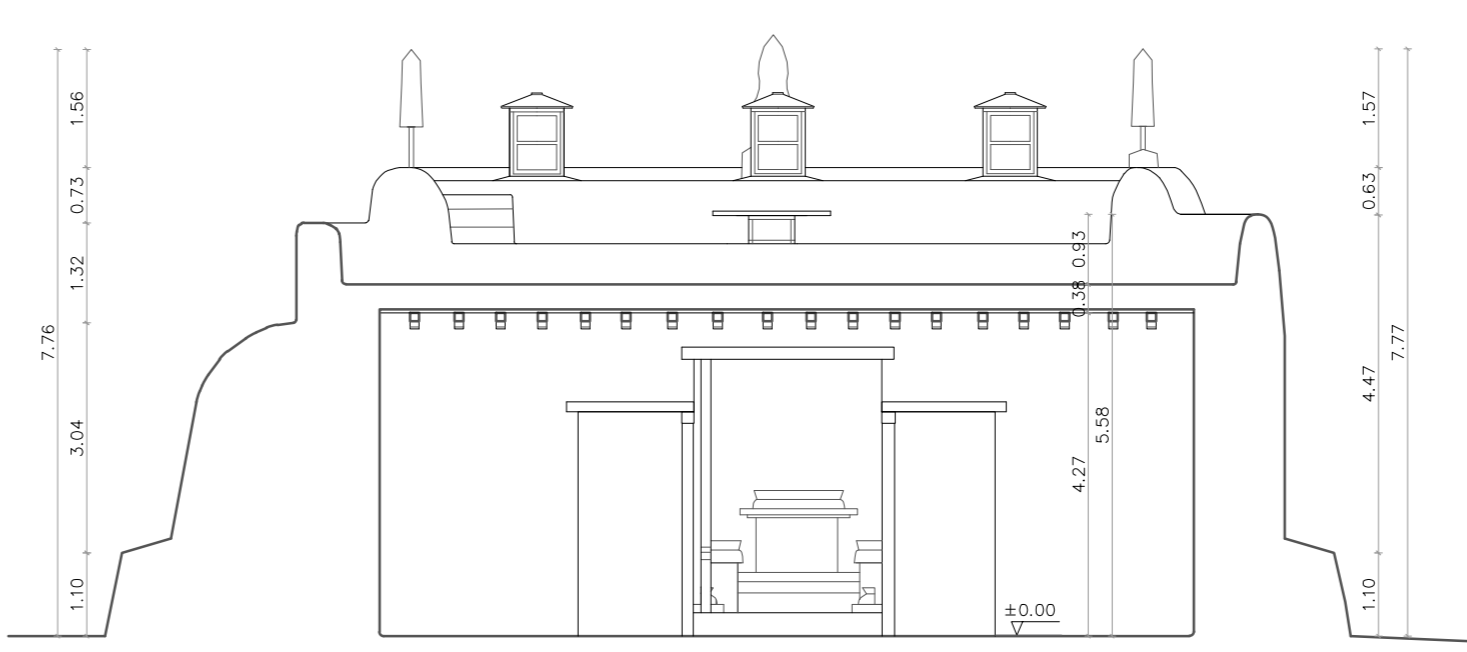

Cross section E-E

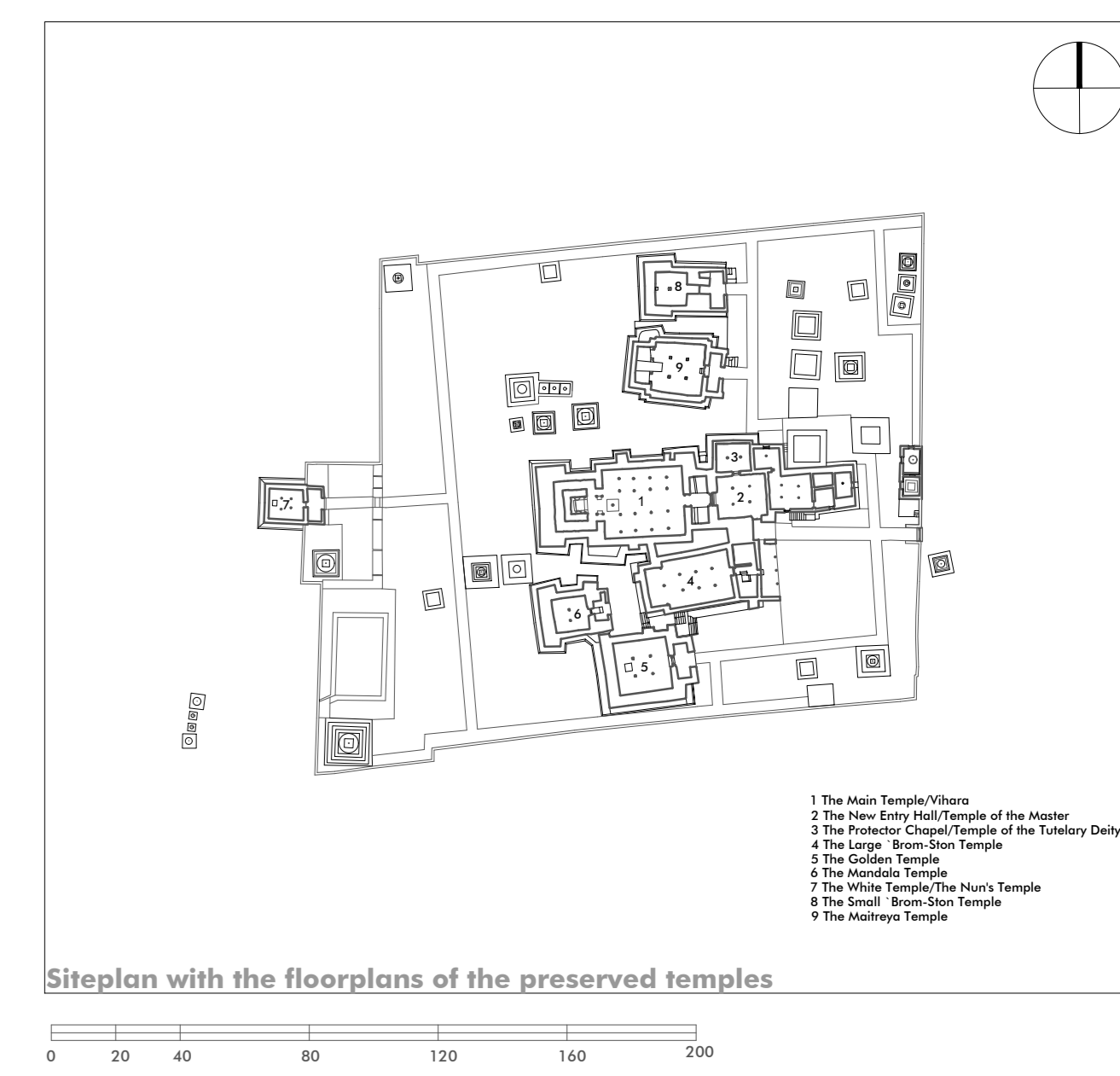

Siteplan with the floorplans of the preserved temples

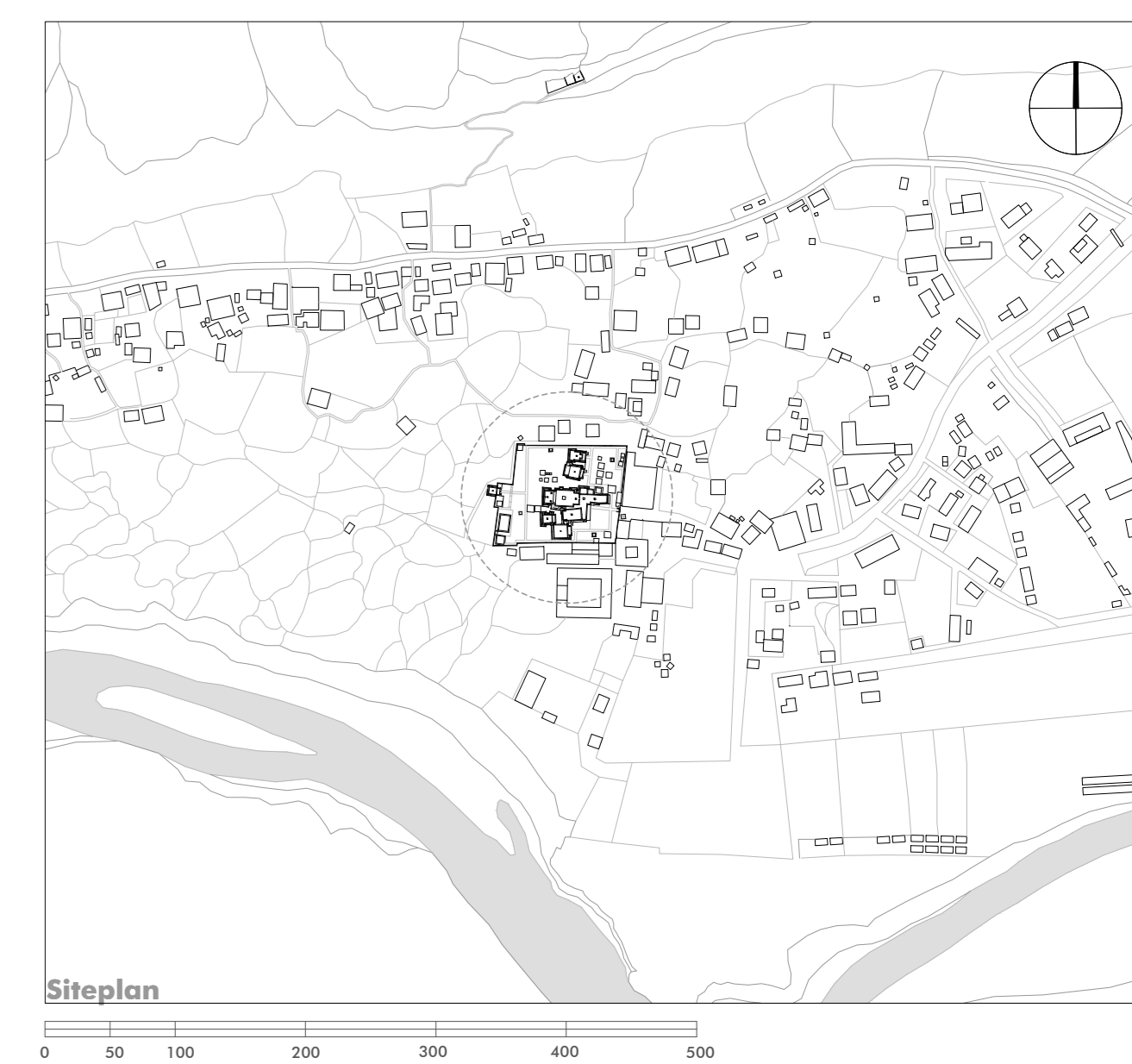

Siteplan

BUDDHIST ARCHITECTURE IN THE WESTERN HIMALAYAS		
Graz University of Technology - Faculty of Architecture Institute of Architectural Theory, Art History and Cultural Studies		
Title: The Monastic Complex of Tabo - The Main Temple		
Location: Spiti, 32° 5'36.96" N 78°22'55.50" E		
Plan content:	Siteplan	Scale: 1:5000
	Siteplan with floorplans	1:1000
	Floorplans	1:100
	Sections	1:100
Building survey: 1996-2009		
Plan date:	25.03.2024	Plan number: 02/09
		Further information: https://archresearch.tugraz.at/results/tabo/