

Longitudinal section C-C

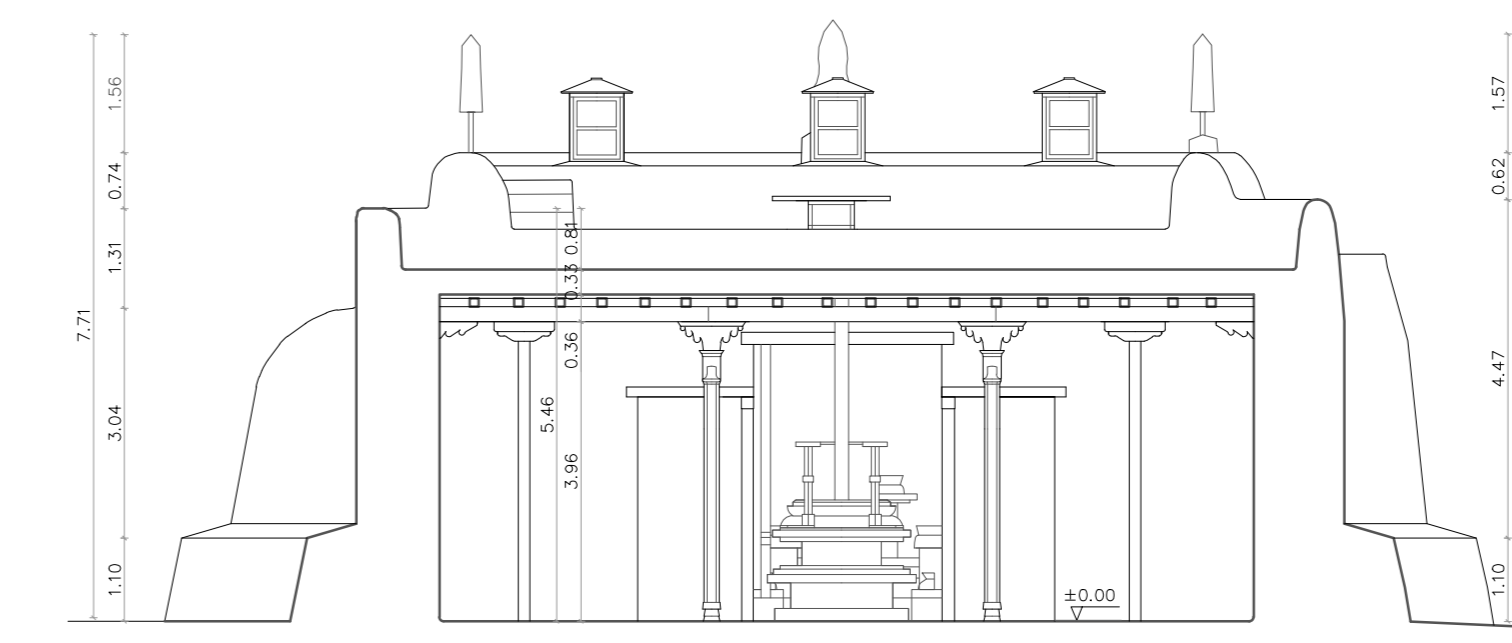

Cross section F-F

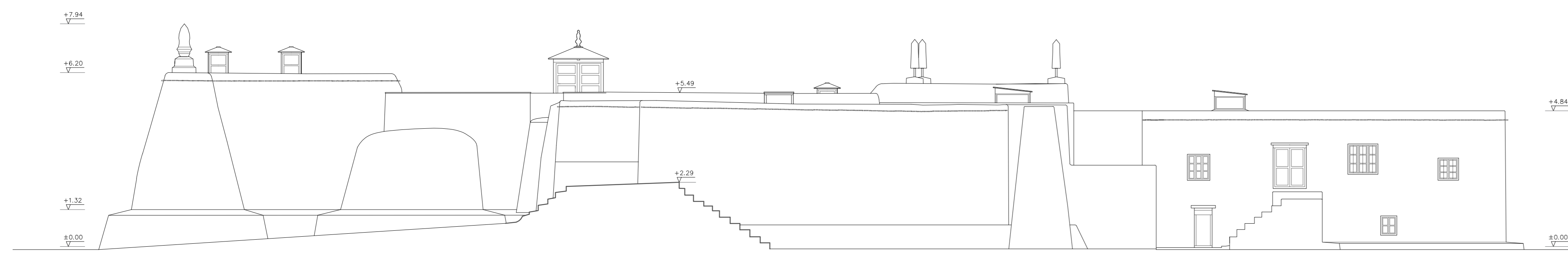

South elevation



East elevation

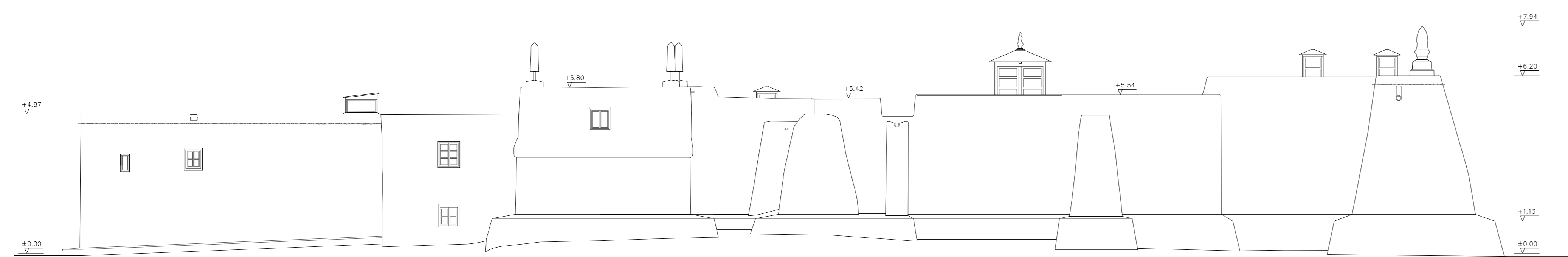

North elevation



Cross section H-H

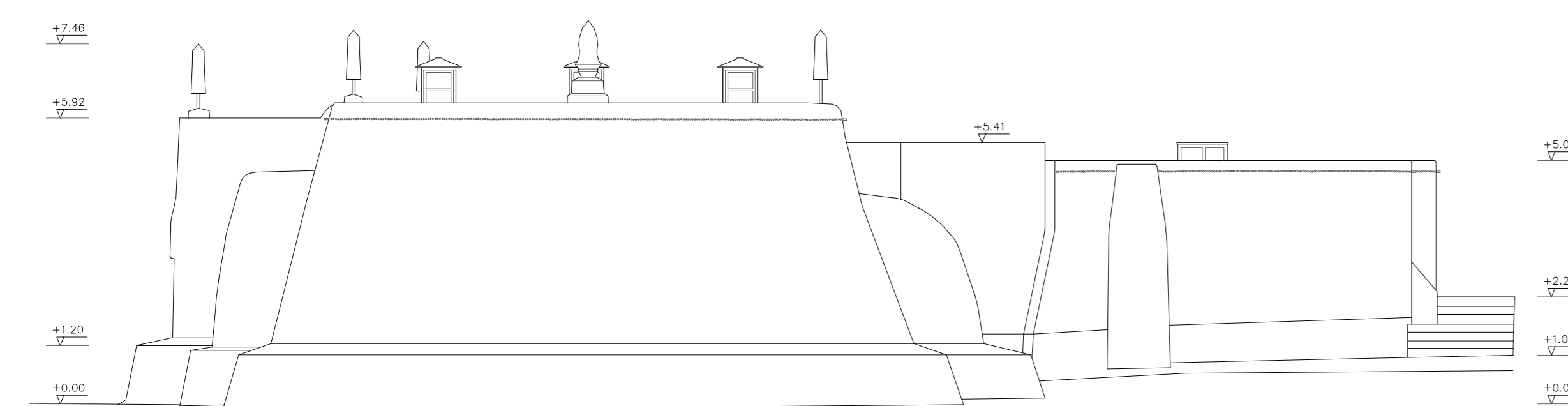

West elevation

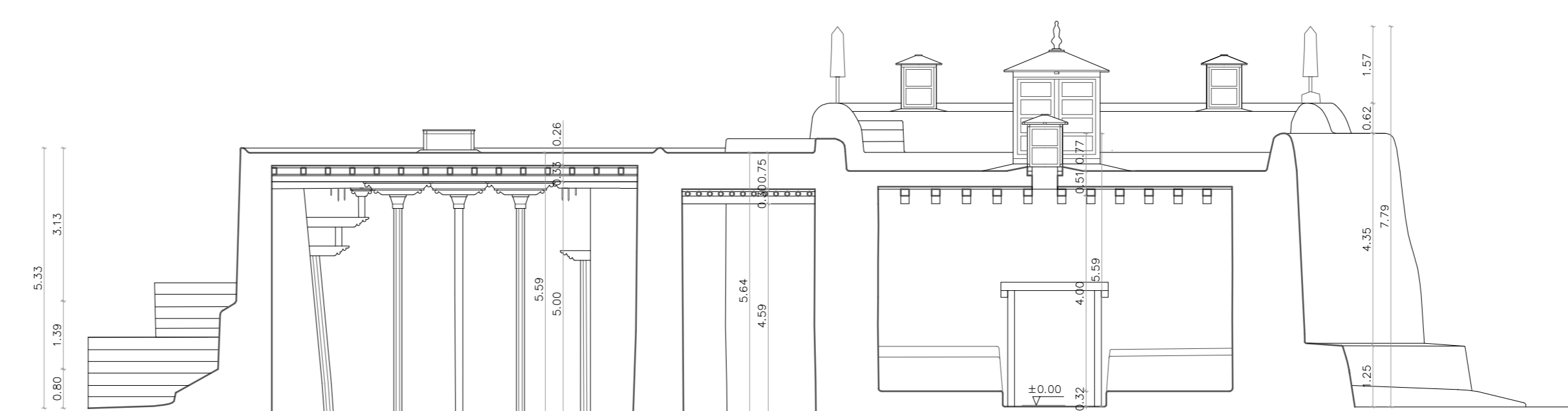

Cross section G-G

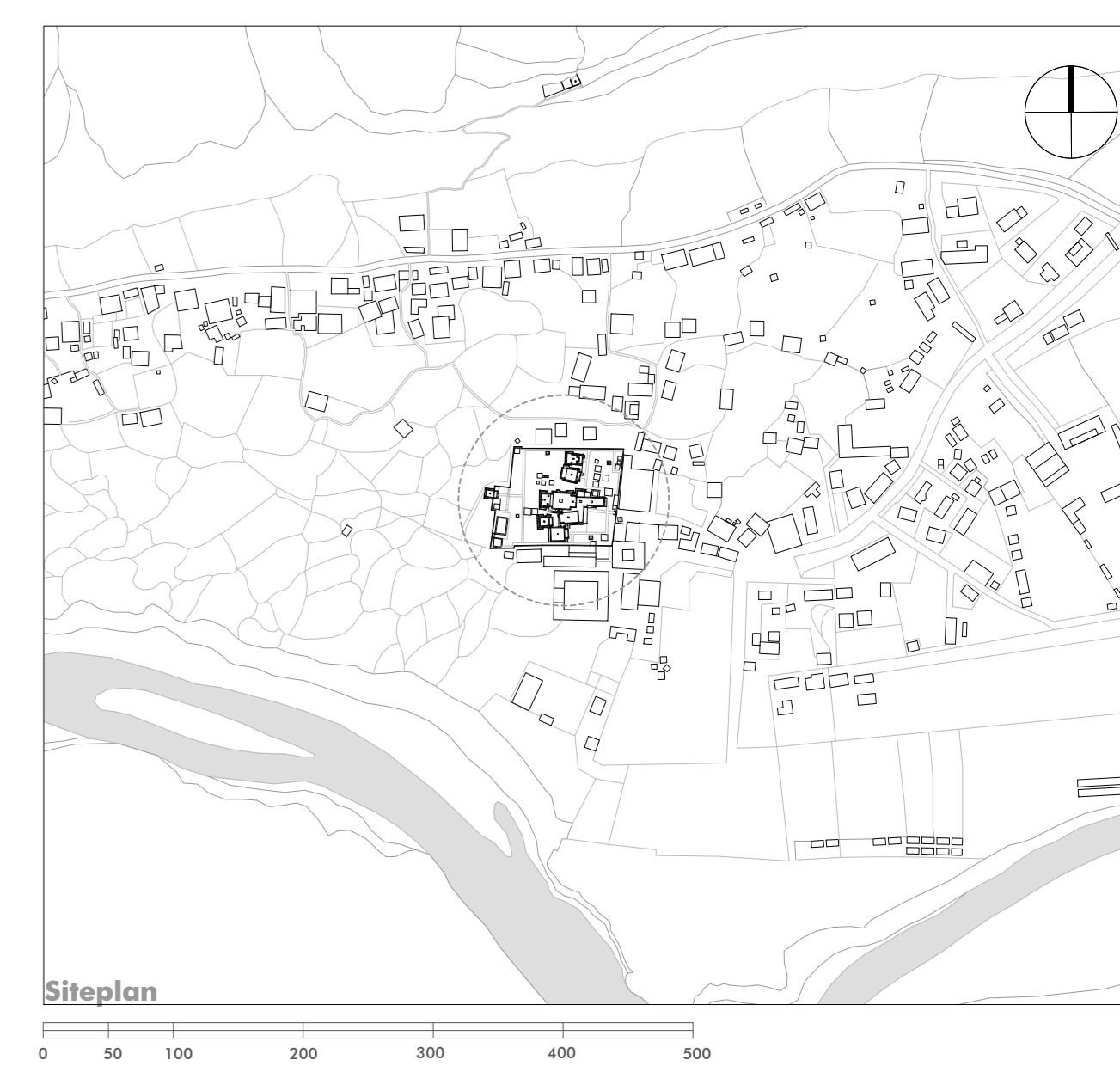
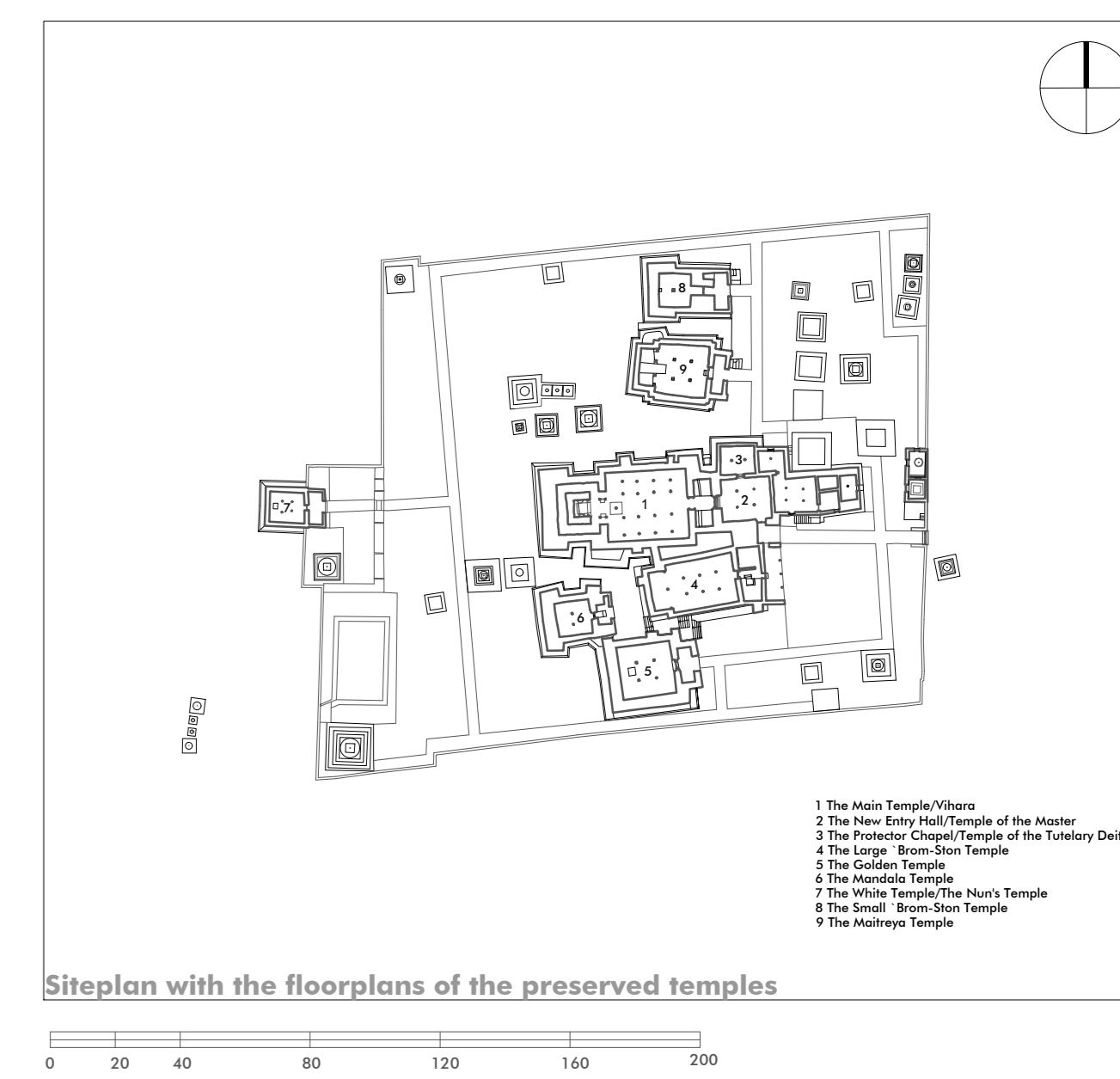

BUDDHIST ARCHITECTURE IN THE WESTERN HIMALAYAS		
Graz University of Technology - Faculty of Architecture Institute of Architectural Theory, Art History and Cultural Studies		
Title: The Monastic Complex of Tabo - The Main Temple		
Location: Split, 32° 5'36.96" N 78°22'55.50" E		
Plan content:	Siteplan Siteplan with floorplans Sections Elevations	Scale: 1:5000 1:1000 1:100 1:100
Building survey: 1998-2009		
Plan date: 25.03.2024	Plan number: 03/09	Further information: https://archresearch.tugraz.at/results/tabo/