

North elevation

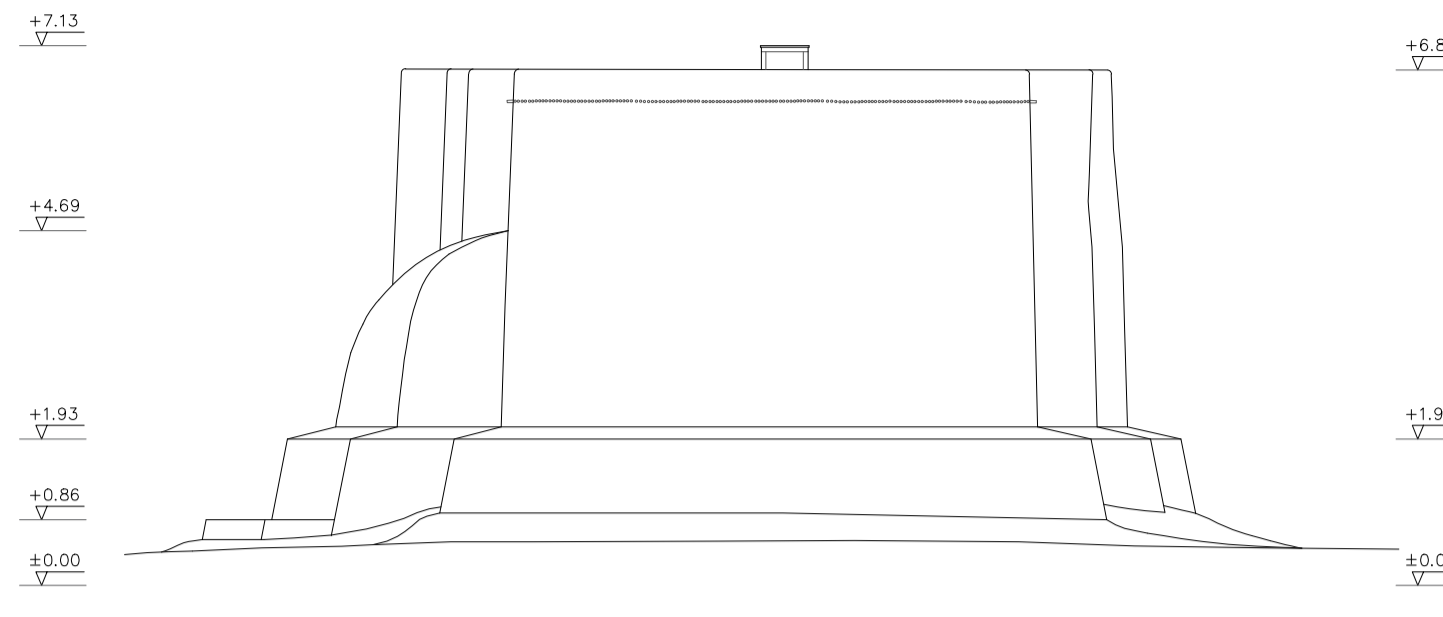

West elevation

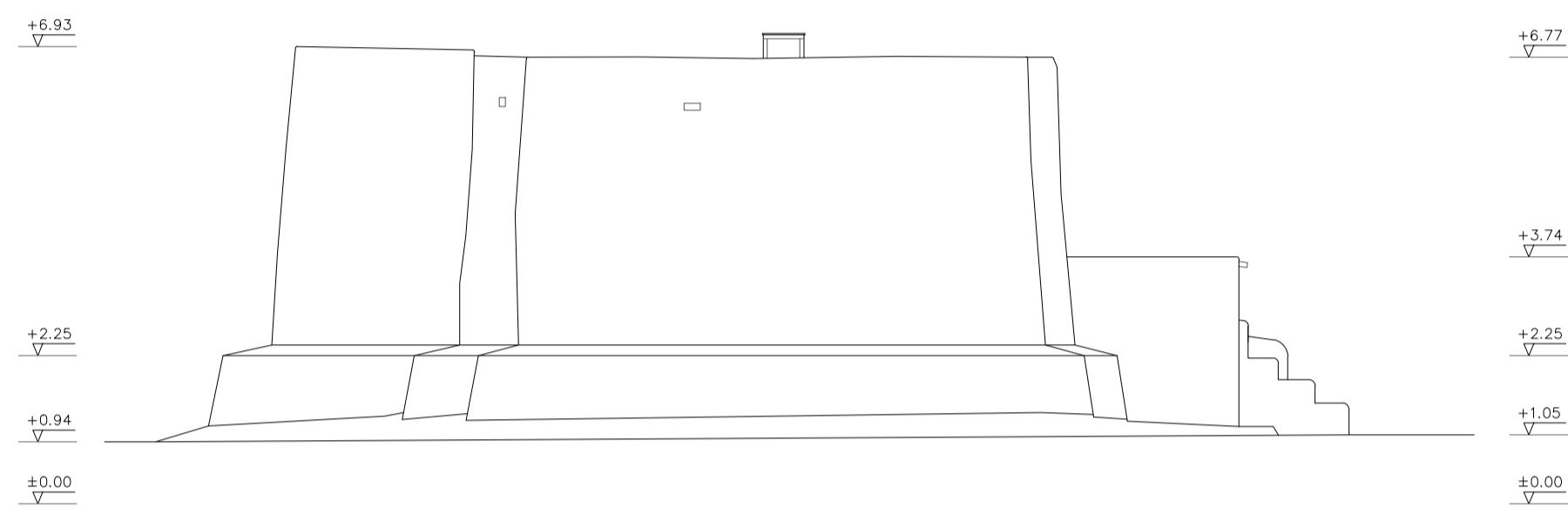

South elevation

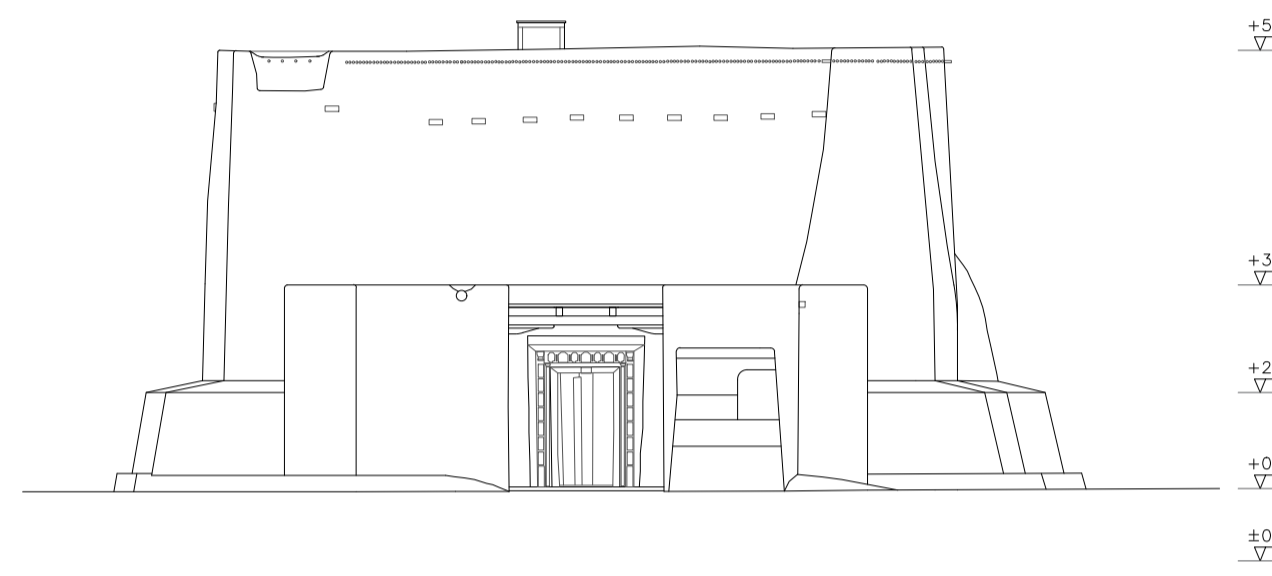

East elevation

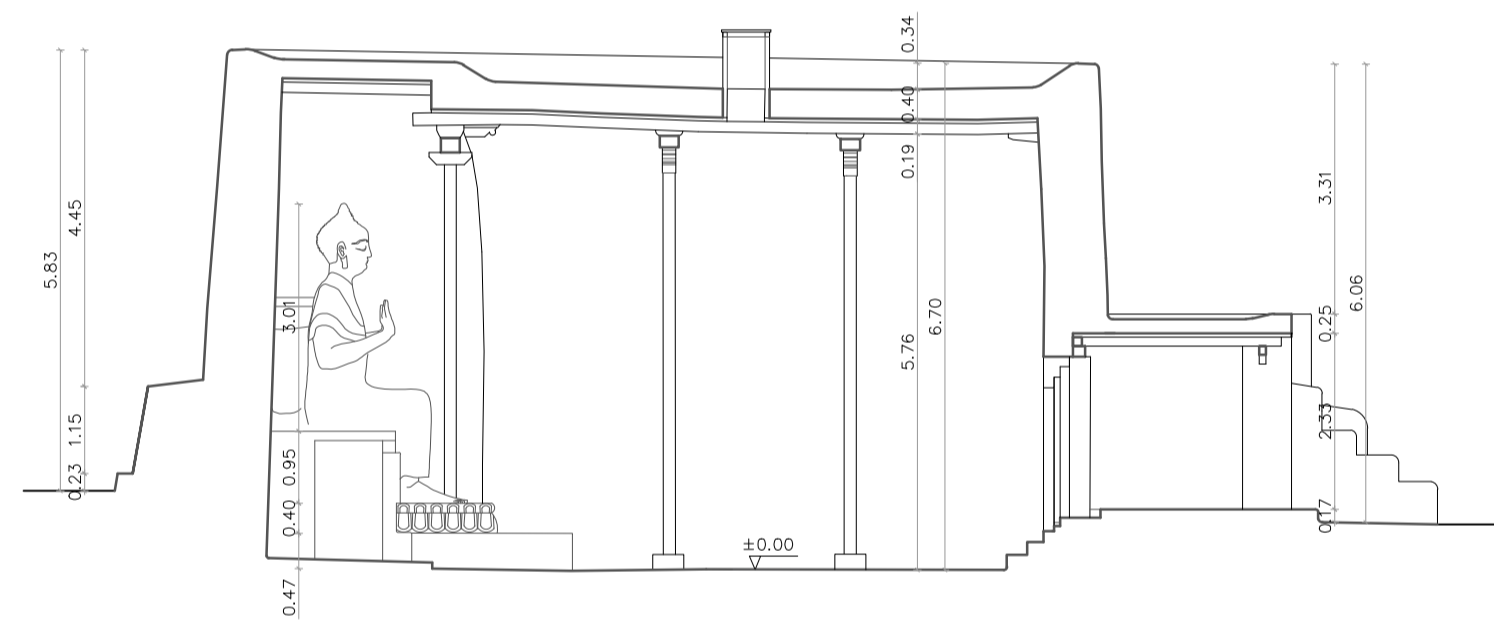

Longitudinal section A-A

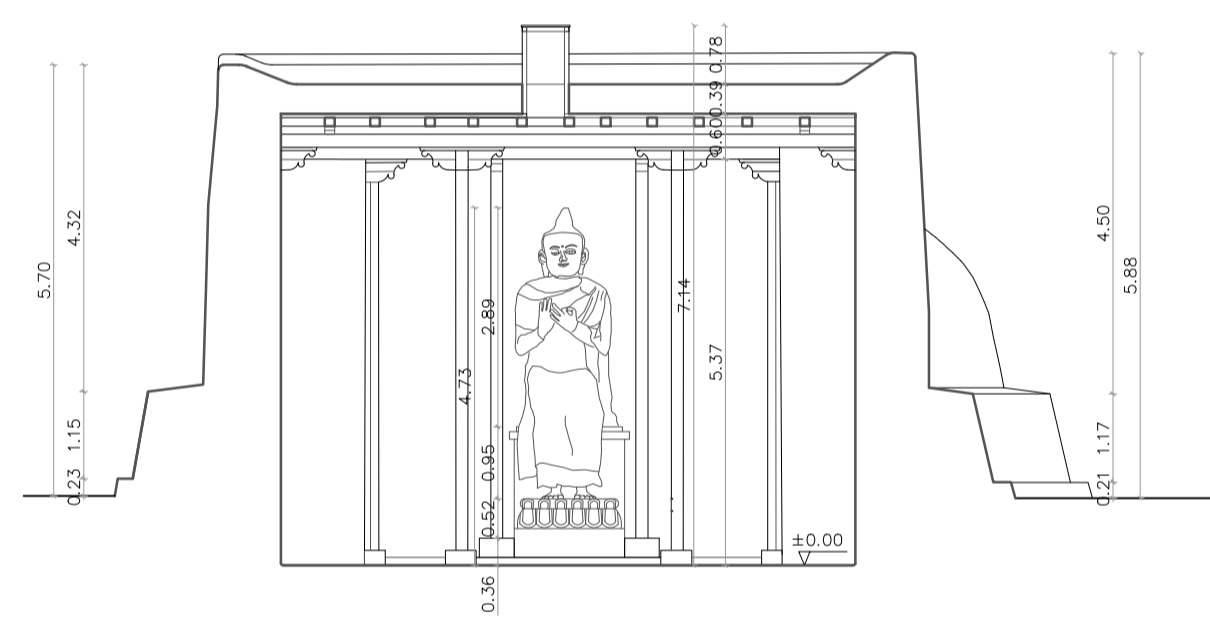

Cross section B-B

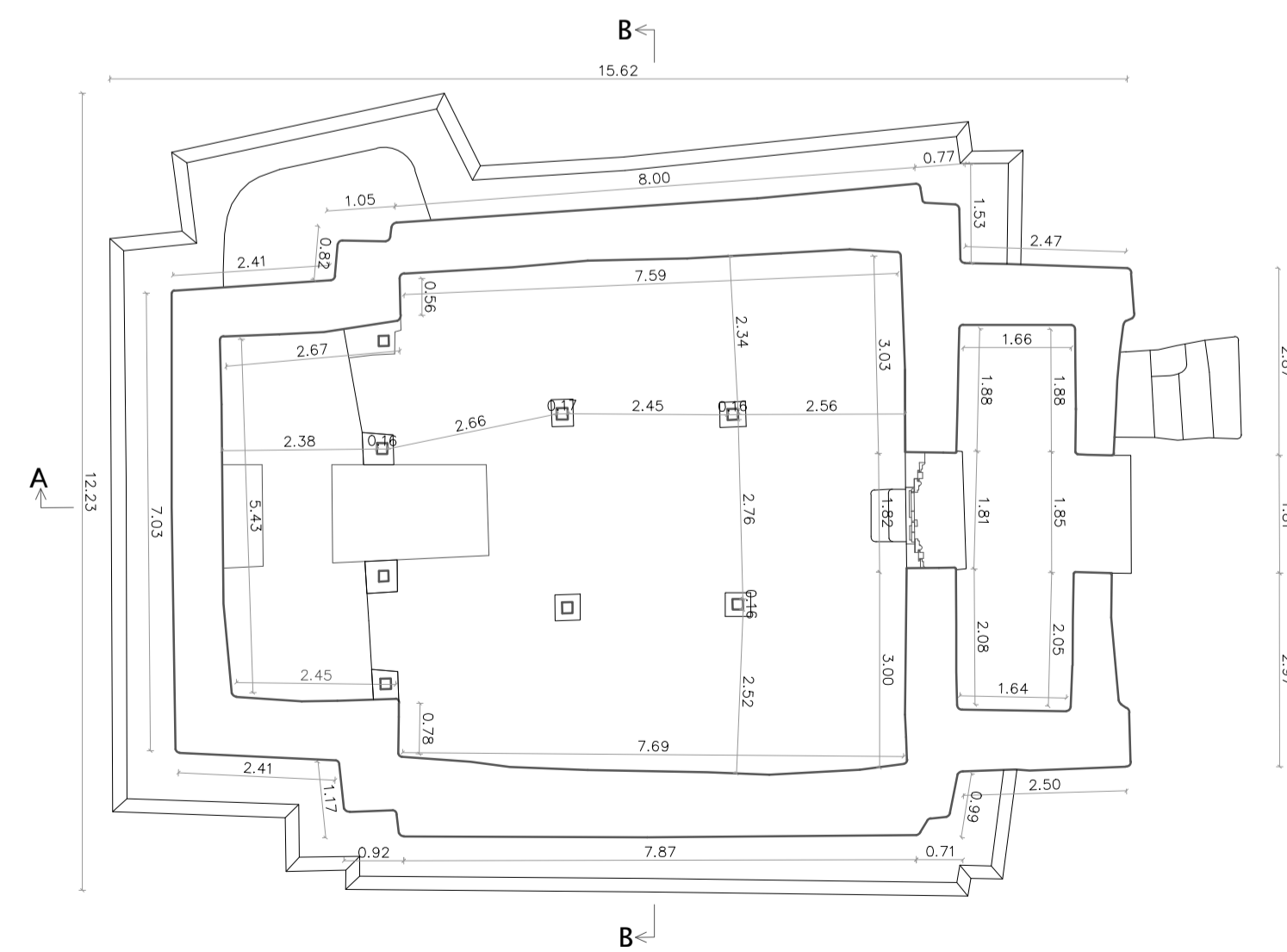

Floorplan

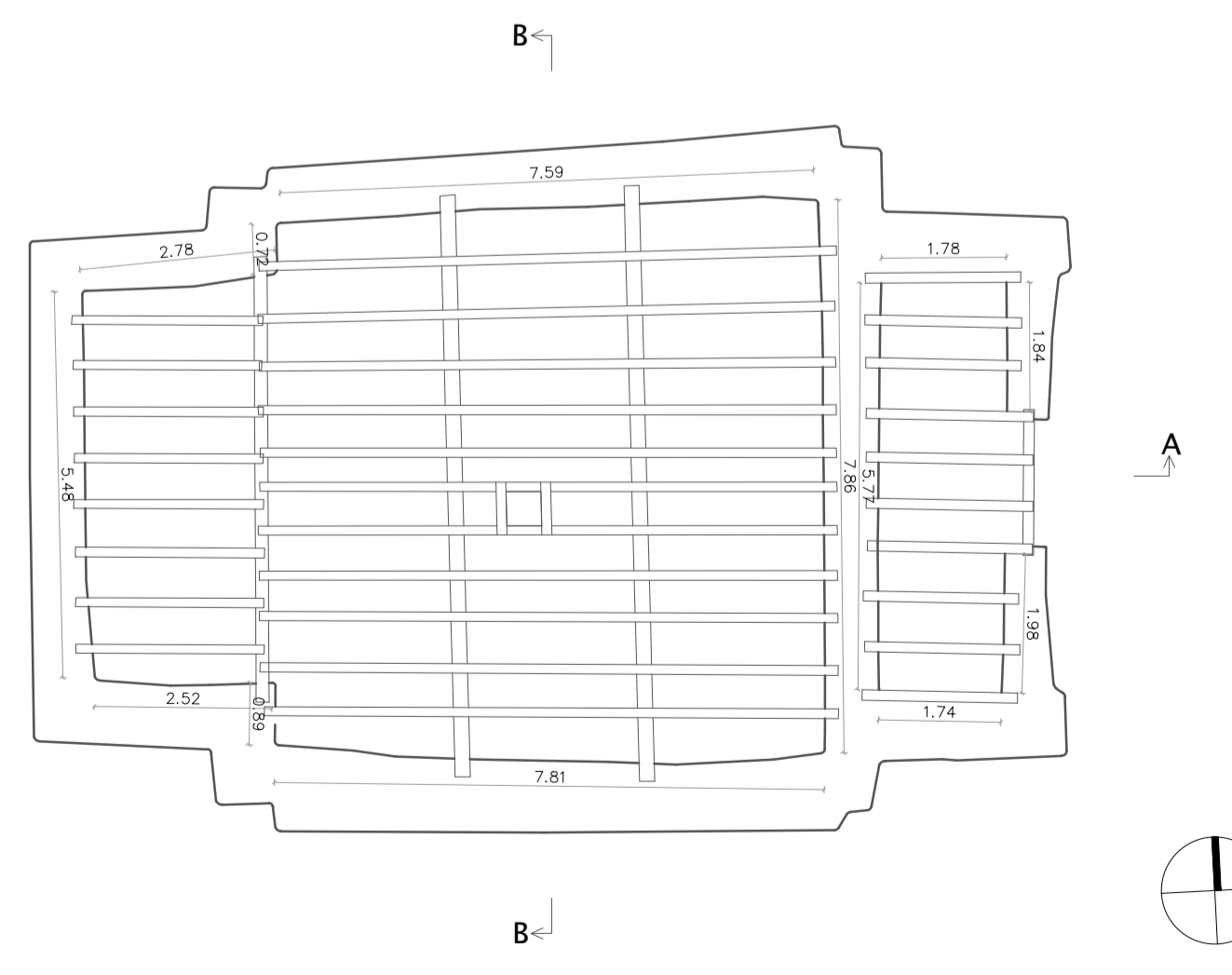

Ceiling plan

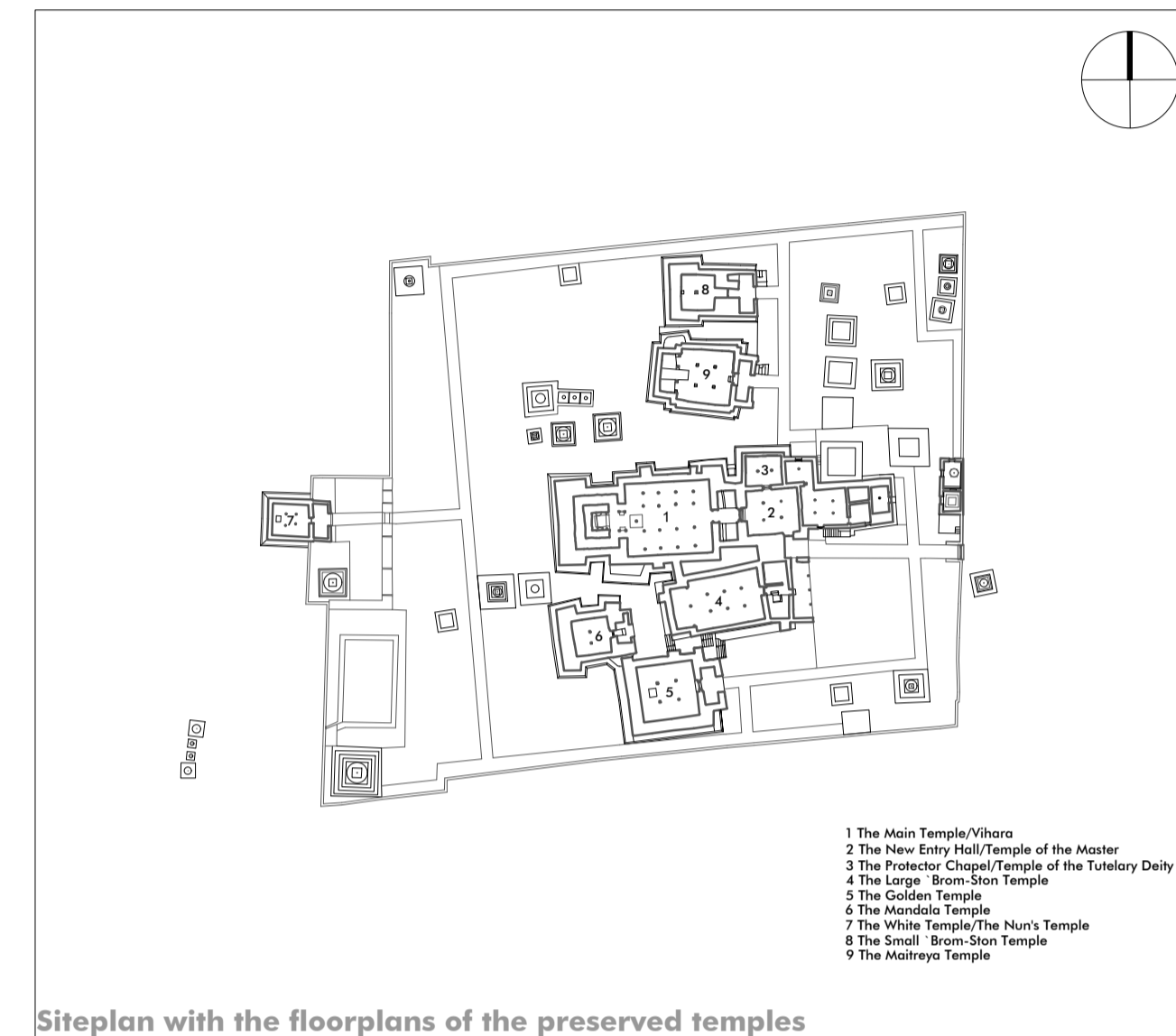

Siteplan with the floorplans of the preserved temples

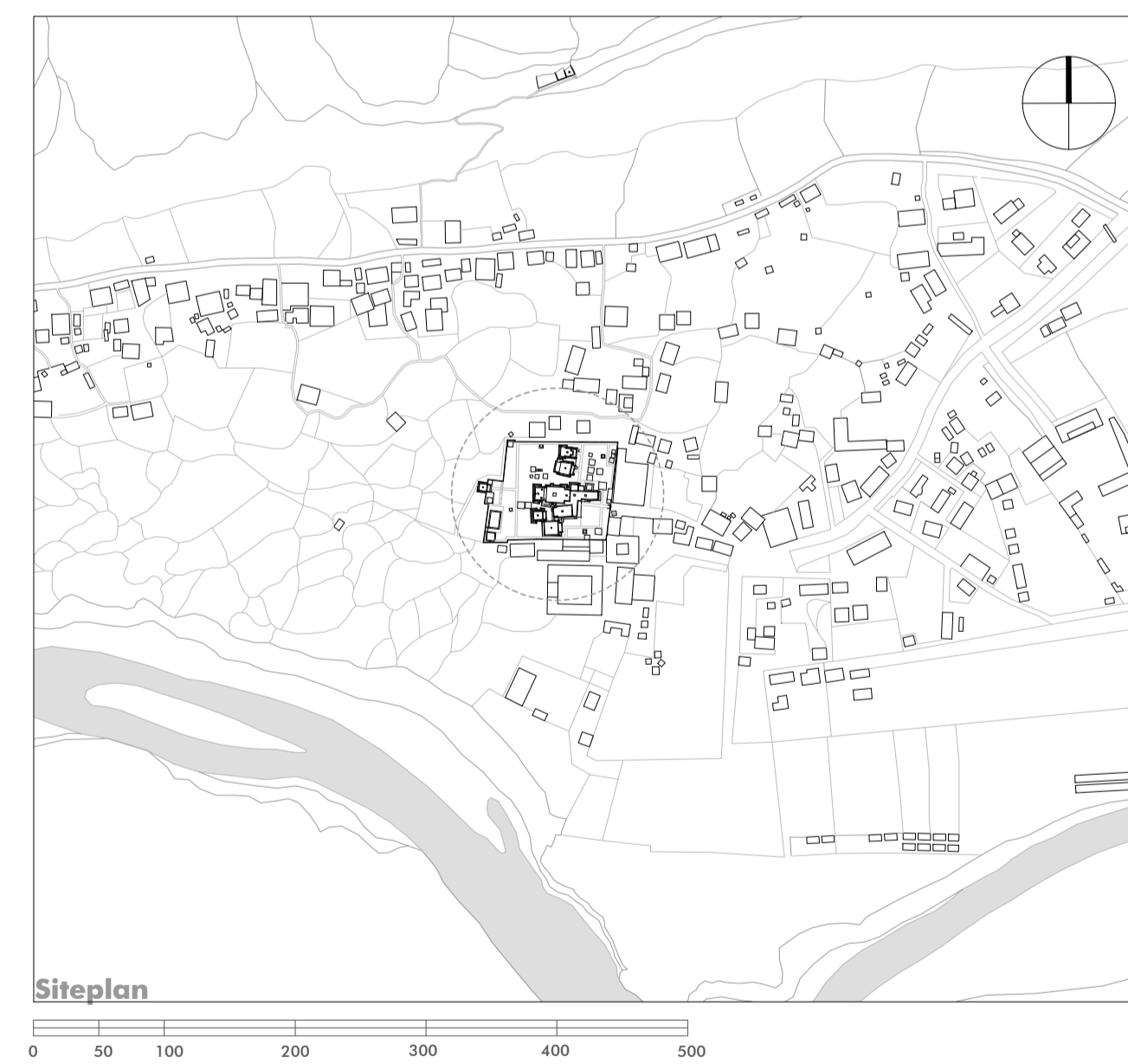

Siteplan

**BUDDHIST ARCHITECTURE IN THE WESTERN HIMALAYAS**

Graz University of Technology - Faculty of Architecture  
Institute of Architectural Theory, Art History and Cultural Studies

Title: **The Monastic Complex of Tabo - The Maitreya Temple**

Location: Spiti, 32° 5'36.96" N 78°22'55.50" E

|               |  |        |   |
|---------------|--|--------|---|
| Plan content: | Siteplan<br>Siteplan with floorplans<br>Floorplans<br>Elevations<br>Sections | Scale: | 1:5000<br>1:1000<br>1:100<br>1:100<br>1:100 |
|---------------|--|--------|---|

Building survey: 1998-2009

|                       |                    |   |
|-----------------------|--------------------|---|
| Plan date: 25.03.2024 | Plan number: 08/09 | Further information:<br><a href="https://archresearch.tugraz.at/results/tabo/">https://archresearch.tugraz.at/results/tabo/</a> |
|-----------------------|--------------------|---|