

North elevation

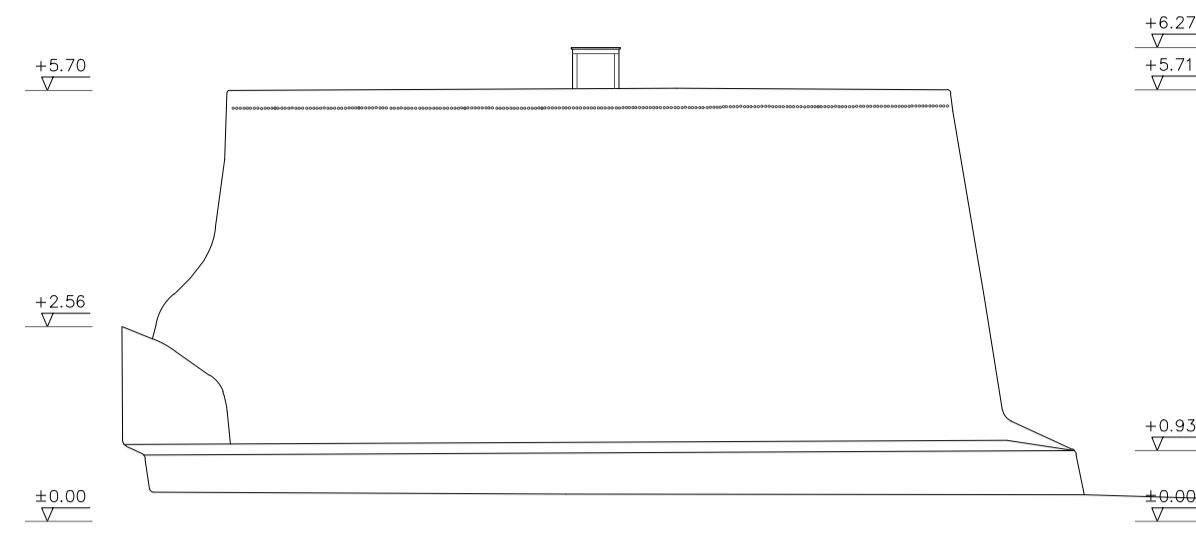

West elevation

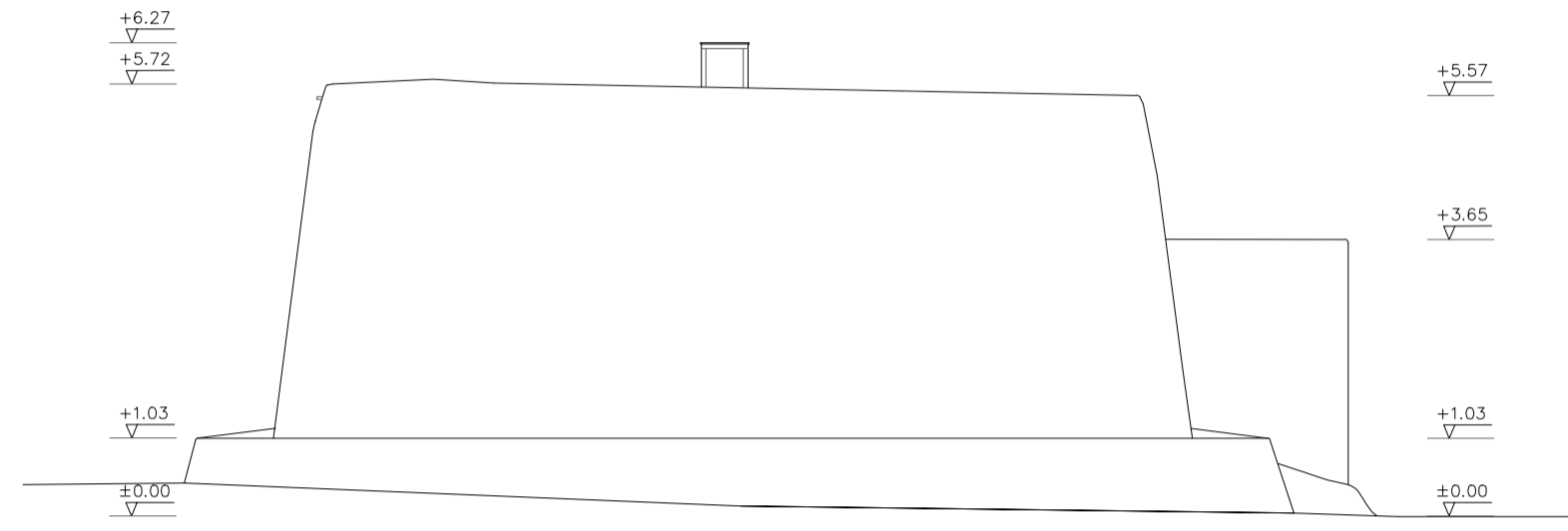

South elevation

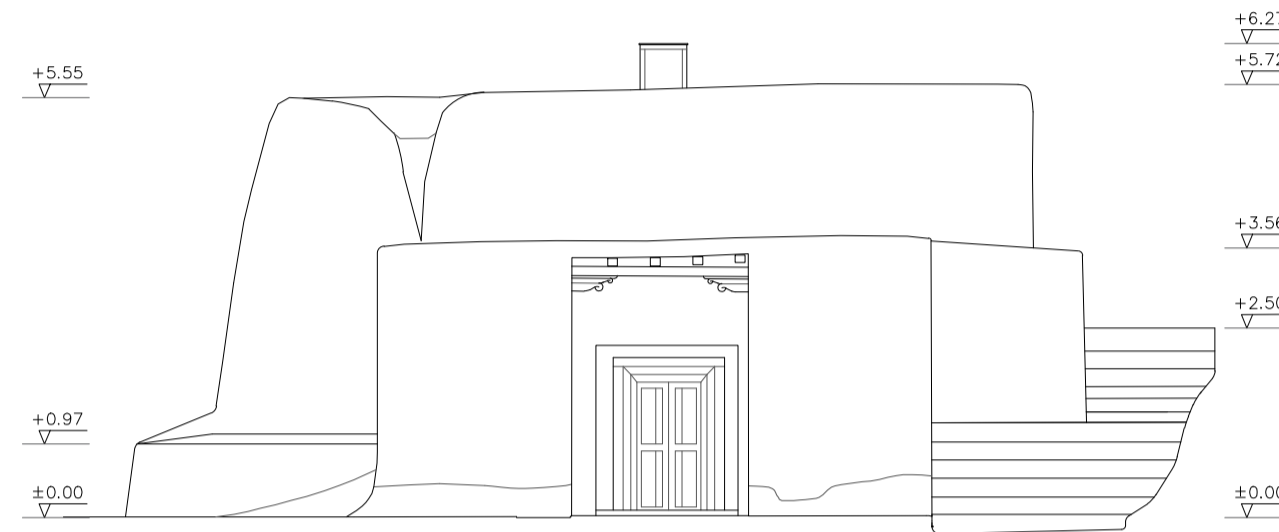

East elevation

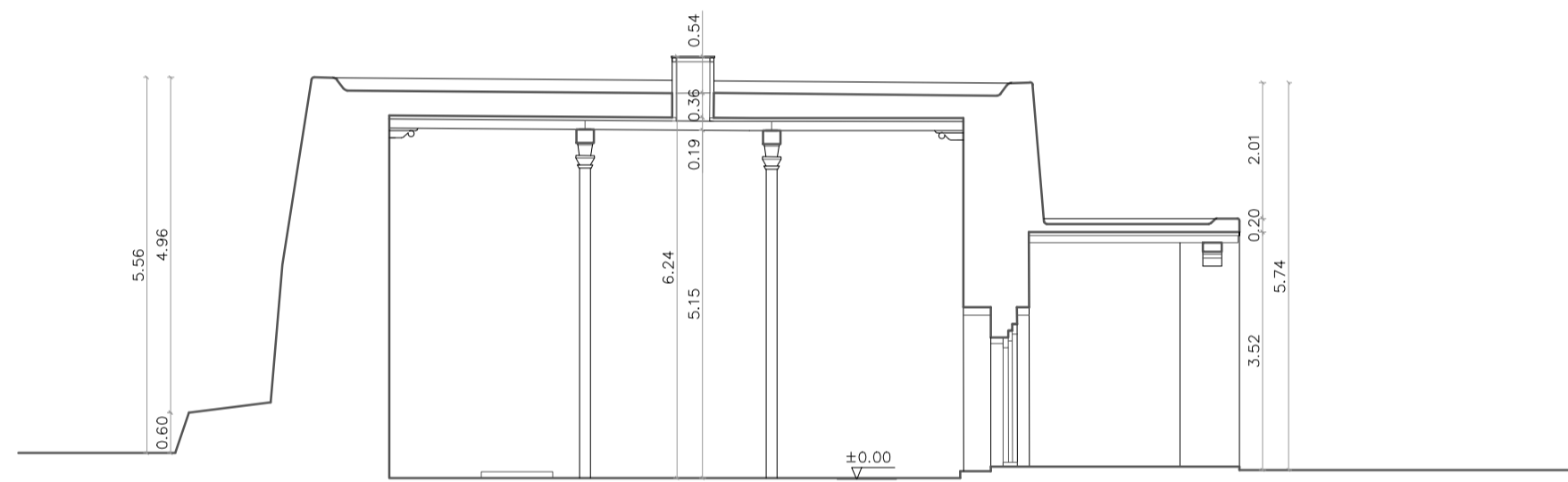

Longitudinal section A-A

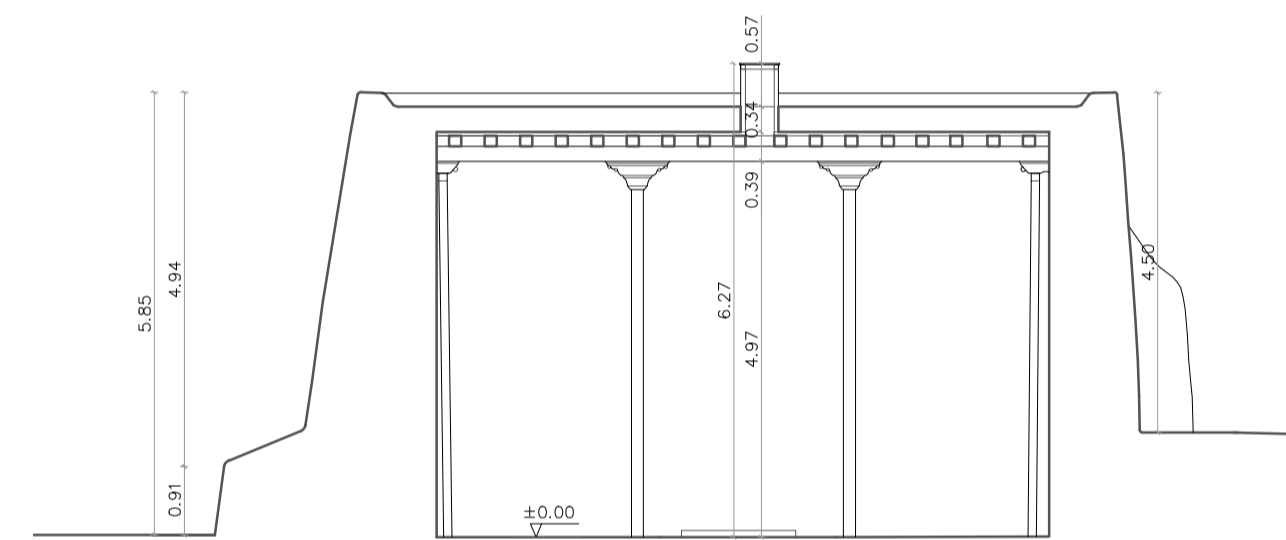

Cross section B-B

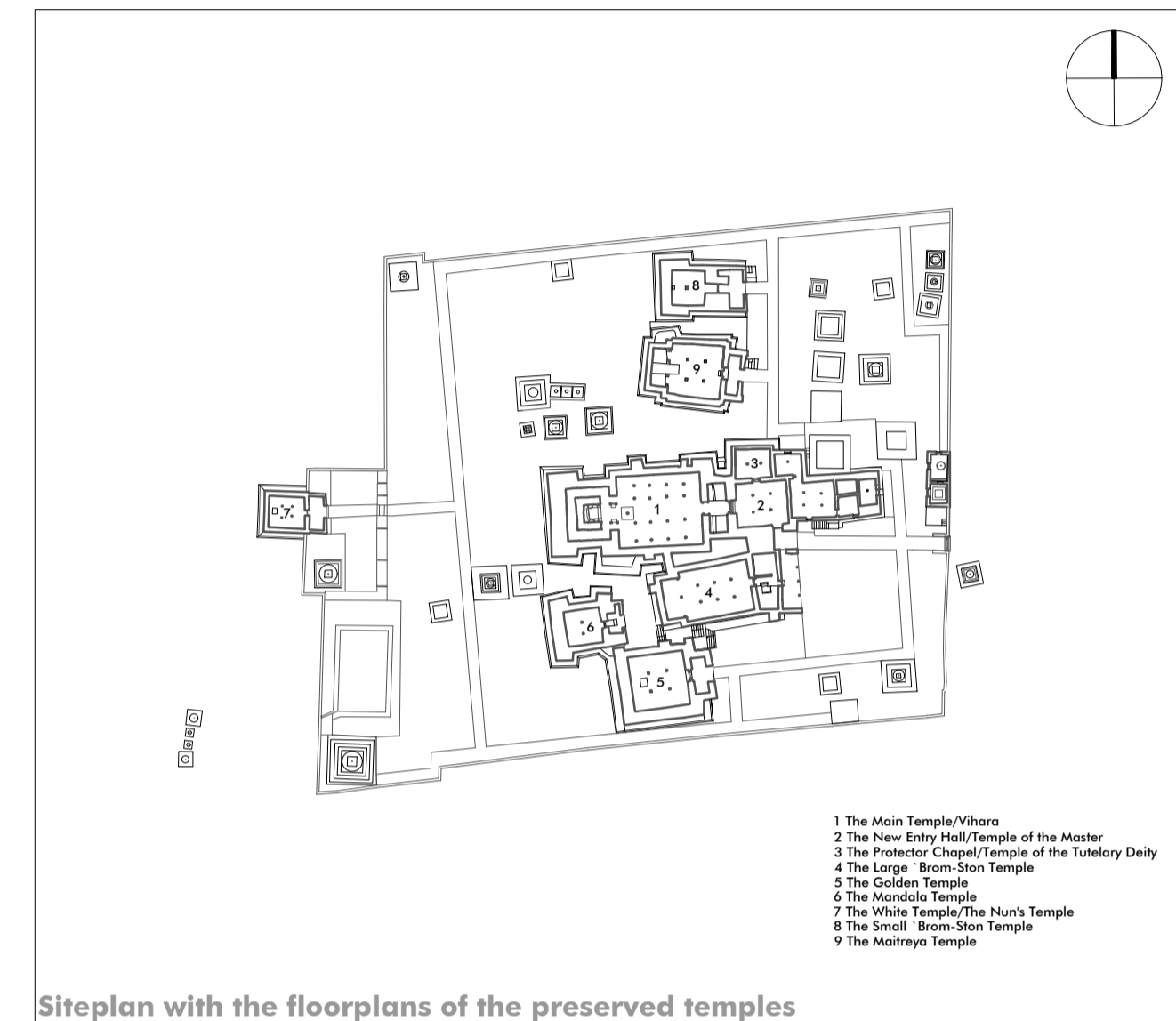

Siteplan with the floorplans of the preserved temples

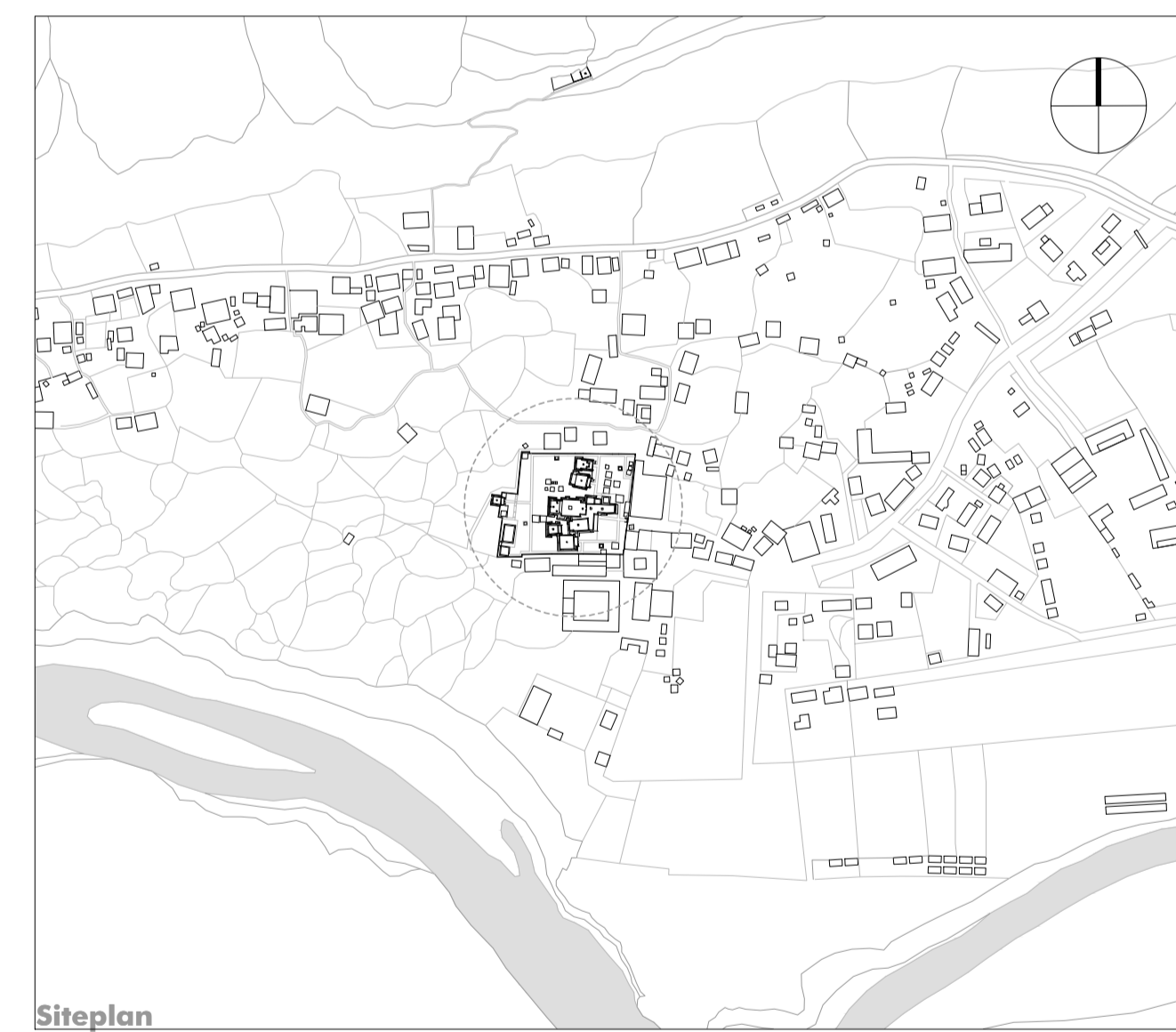

Siteplan

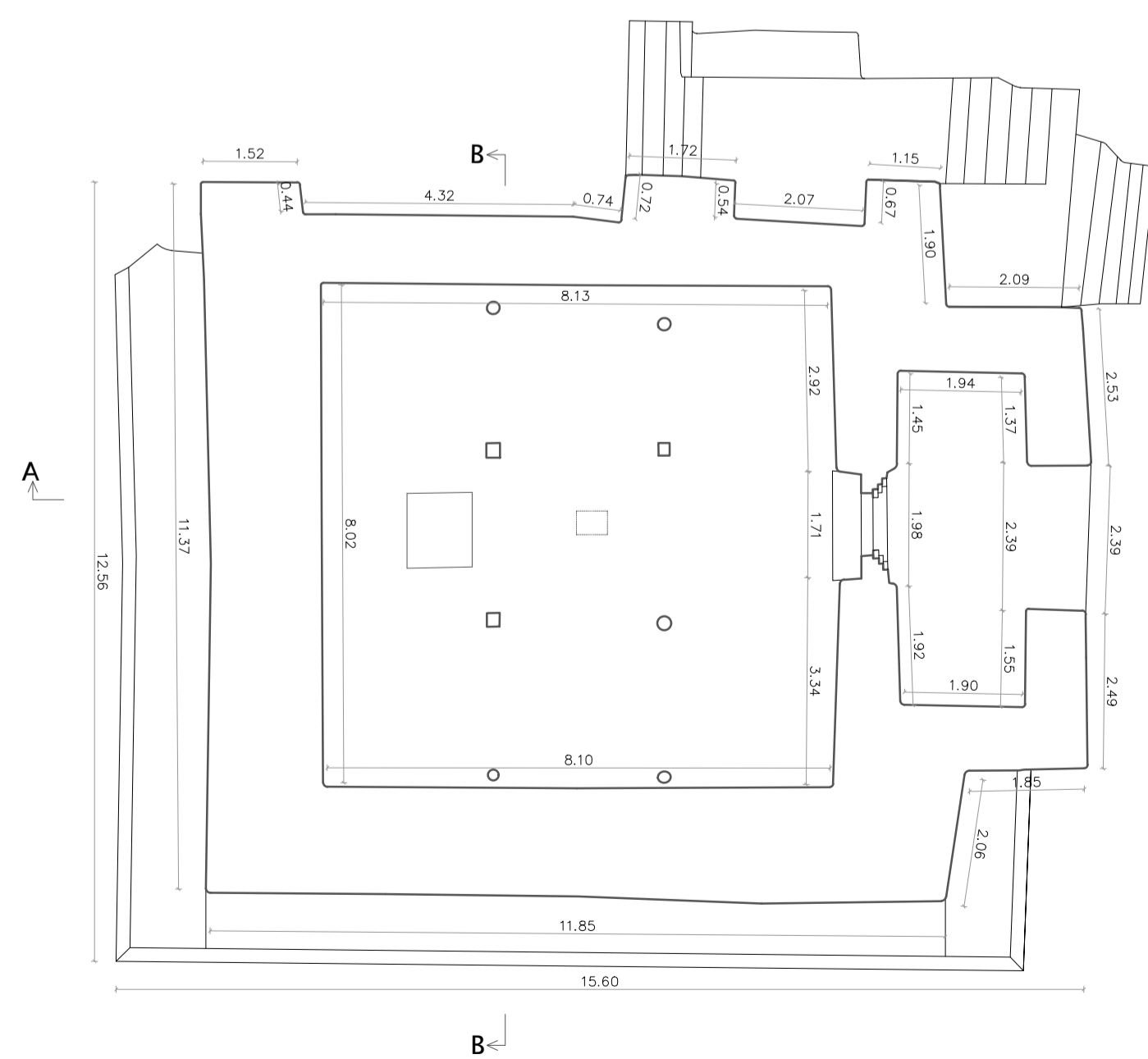

Floor plan

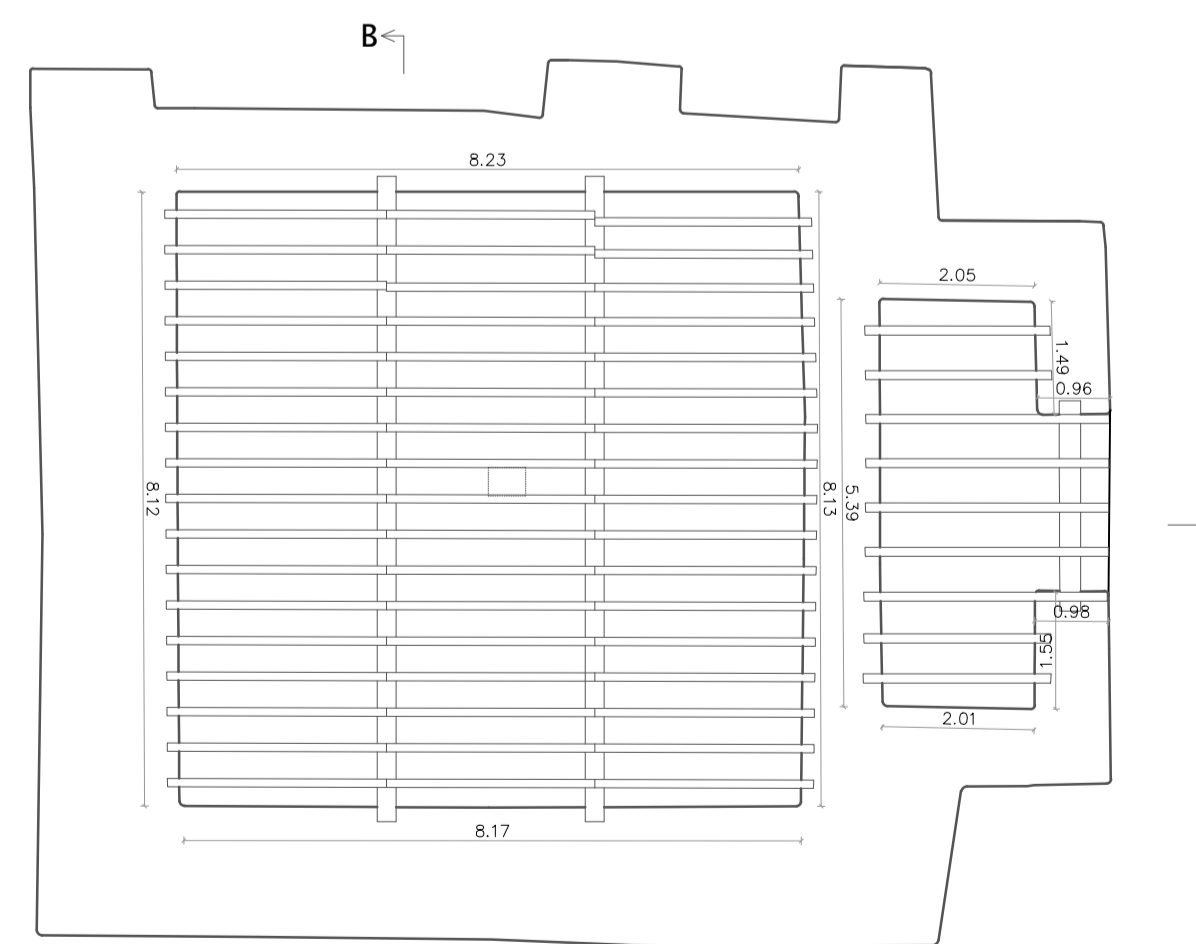

Ceiling plan

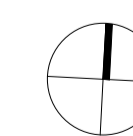

**BUDDHIST ARCHITECTURE IN THE WESTERN HIMALAYAS**

Graz University of Technology - Faculty of Architecture  
Institute of Architectural Theory, Art History and Cultural Studies

Title: The Monastic Complex of Tabo - The Golden Temple

Location: Spiti, 32° 5'36.96" N 78°22'55.50" E

Plan content:	Siteplan	Scale:	1:5000
	Siteplan with floorplans		1:1000
	Floorplans		1:100
	Elevations		1:100
	Sections		1:100

Building survey: 1998-2009

Plan date: 25.03.2024	Plan number: 04/09	Further information: <a href="https://archresearch.tugraz.at/results/tabo/">https://archresearch.tugraz.at/results/tabo/</a>
-----------------------	--------------------	---