

- 1 The Main Temple/Vihara
- 2 The New Entry Hall/Temple of the Master
- 3 The Protector Chapel/Temple of the Tutelary Deity
- 4 The Large 'Brom-Ston Temple
- 5 The Golden Temple
- 6 The Mandala Temple
- 7 The White Temple/The Nun's Temple
- 8 The Small 'Brom-Ston Temple
- 9 The Maitreya Temple

Siteplan Sacred Compound

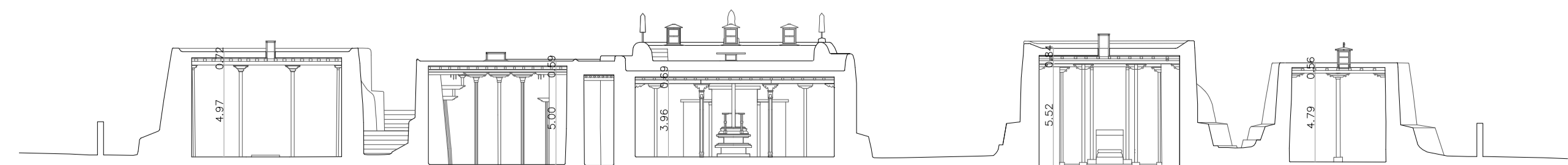

Section A-A of the sacred compound

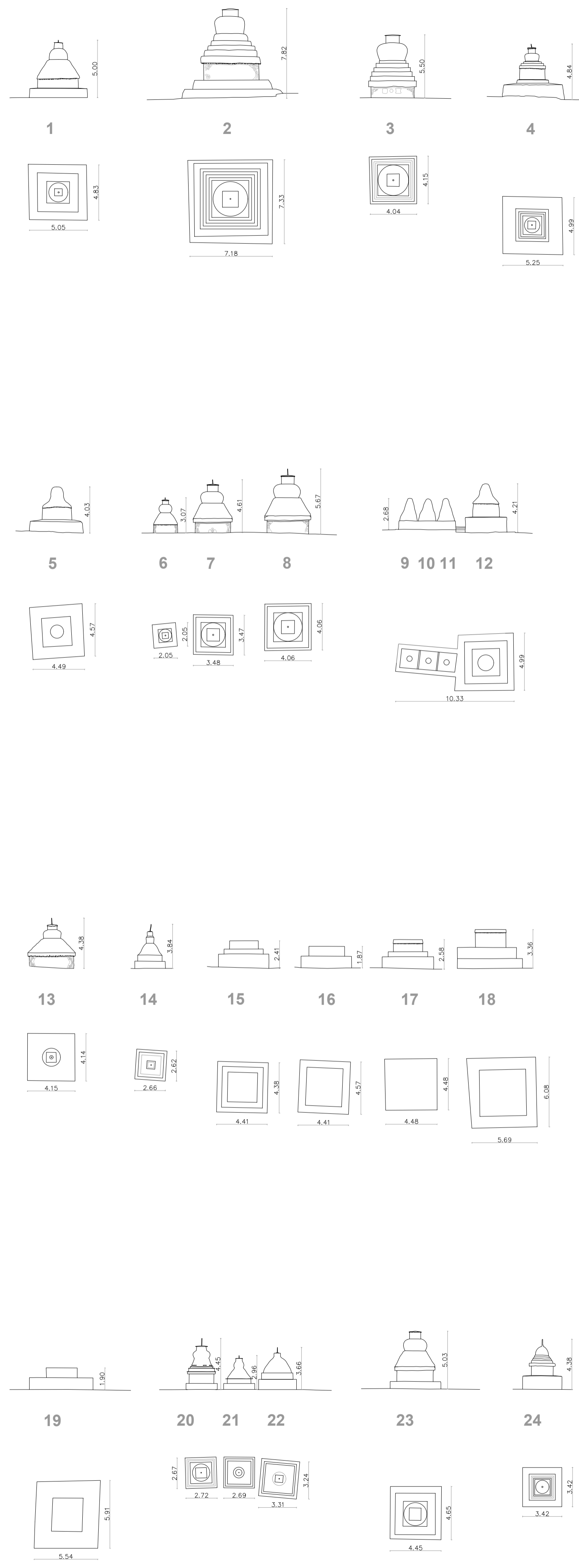

Ground plans and elevations of the chörten No.1-24

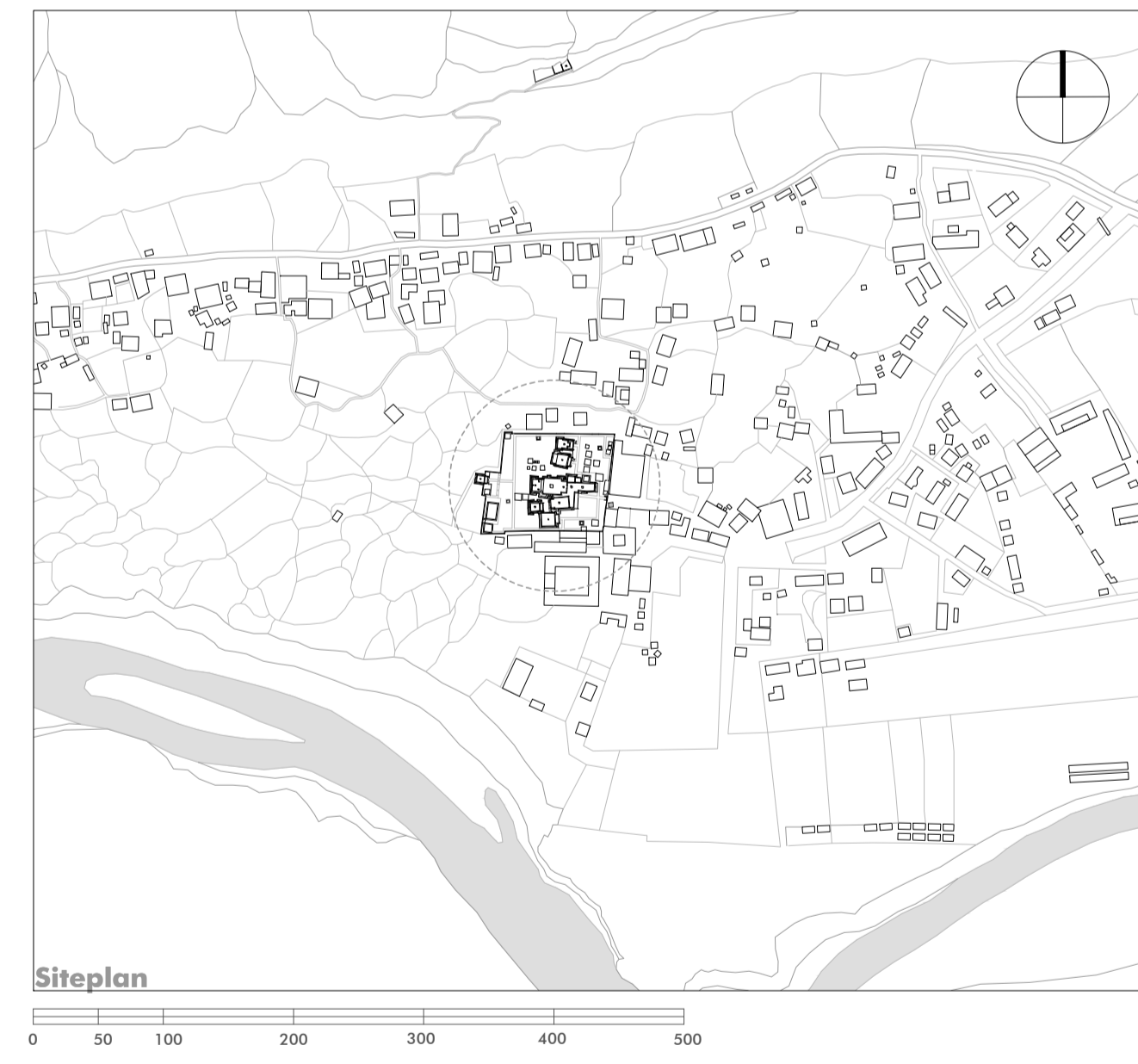

BUDDHIST ARCHITECTURE IN THE WESTERN HIMALAYAS		
Graz University of Technology - Faculty of Architecture Institute of Architectural Theory, Art History and Cultural Studies		
Title: The Monastic Complex of Tabo - Sacred Compound and Chörten		
Location: Spiti, 32° 5'36.96" N 78°22'55.50" E		
Plan content:	Scale:	
Siteplan Sacred Compound	1:5000	
Section Sacred Compound	1:250	
Chörten	1:250	
Building survey: 1998-2009		
Plan date: 25.03.2024	Plan number: 01/09	Further information: https://archresearch.tugraz.at/results/tabo/